

TOWER

KUTZTOWN UNIVERSITY OF PENNSYLVANIA

Four Science Alumni Credit Success to KU Programs

By Travis Snavelly '02

William "Chet" Schreiber '72 has developed a new hobby he hopes will evolve into a second career he can settle into after he retires from his self-made company, Smart Sonic.

"I have an appreciation for fine wine and I thought it would be a challenge to make it myself," said Schreiber, whose day job as founder and president of Smart Sonic Corporation, is developing environmentally safe cleaning products for circuit board stencils.

Schreiber plans to grow Zinfandel and Barbara vines on six of his 42 acres of hilltop property in Westlake Village, Calif. His ultimate goal is to combine a winemaking business with a brewery-type restaurant that incorporates wine tasting as part of the attraction.

Schreiber's interest in wine began with the Italian Swiss Colony and Boone's Farm wines he drank in his younger days. Now, with a more developed taste and an expanded budget, his personal favorites are red zinfandels.

In the past few years, Schreiber has spent a great amount of time building his knowledge of the art of winemaking. In addition to reading about winemaking and taking distance courses on viniculture and enology at the University of California Davis, Schreiber and his wife, Carol, recently visited France and toured many vineyards in Alsace and Champagne.



In fact, the Schreibers spent their honeymoon in Italy, including two weeks in Tuscany, an area rich in vineyards and wine production.

Recently, the Alumni Association of Southern California University asked Schreiber to head a seminar on wine tasting and enology.

"It was very successful," Schreiber said. During the one-and-a-half hour bus ride to the Santa Barbara wine country, Schreiber gave his

presentation on different grape varieties, what to look for in a bottle of wine, and "how to select a bottle of wine and get the best value for your dollar."

"Unfortunately, for the uninformed, fine wine comes at a high price," said Schreiber. "My quest for better wine forced me to search for quality and value. Today, I normally spend less than \$10 per bottle for a fine Cabernet Sauvignon, Chardonnay or Zinfandel."

This example of Schreiber's business sense demonstrates the driving force that guided him from restaurant manager after college (where he majored in biology) to the creation of his own company in 1983. Through the company, Schreiber has developed the only cleaning process for circuit board stencils to pass the Environmental Protection Agency's rigid certification standards.

Before Schreiber introduced Smart Sonic's process, stencil cleaning procedures

continued on page 1

Annual Fund Donor Lists Inside

A Trustees & Alumni Board

Kutztown University of Pennsylvania is a member of the State System of Higher Education.

CHANCELLOR

Judy G. Hample

BOARD OF GOVERNORS

Syed R. Ali-Zaidi
Angela M. Ambrose
Jeffrey W. Coy
Brandon Danz
Daniel P. Elby
Charles A. Gomulka, *Chair*
David P. Holveck
Vincent J. Hughes
Kim E. Lyttle, *Vice Chair*
Patricia K. Poprik
James J. Rhoades
David M. Sanko
B. Michael Schaul

Jere W. Schuler
Mark S. Schweiker, *Governor*
John K. Thornburgh
Christine J. Toretti
R. Benjamin Wiley, *Vice Chair*
Kara Wealand
Charles B. Zogby

KUTZTOWN UNIVERSITY COUNCIL OF TRUSTEES

Guido Pichini '74, *Chair*
Ramona Turpin '73, *Vice Chair*
Brian W. Clements, *Secretary*
Jennifer Clarke (*student*)
Ronald H. Frey
Judy G. Hample (*ex-officio*)
Dianne Lutz

Richard L. Orwig, Esq.
Roger J. Schmidt
James W. Schwoyer
Kim Snyder
John Wabby

KUTZTOWN UNIVERSITY ALUMNI ASSOCIATION OFFICERS AND BOARD OF DIRECTORS

Sandra Holod '67, *President*
Sara Galosi '90&'92, *Vice President*
Harold Levine '79, *Treasurer*

Lenore Kohl '65&'67, *Recording Secretary*
Sam Westmoreland '66&'71, *Immediate Past President*
Mary Ann Ardoline '79&'91
James Bleiler '96
F. Javier Cevallos (*ex-officio*)
Bessie Crenshaw '50
William Dunn III '00
Tracie Feddor '97
Art Garrison '90
Patricia Guth '54
Todd Hernandez '98
Melissa Hershey '87
Darryl Johnson '94

James Johnson '76
Brenda Jones '73
Anthony Lapore '99
Janet Mertz '50&'77
Shirley Neumeyer '68
Gary Noecker '81
Marni Rymer '88
Barbara Smith-Schafer '74
William J. Sutton (*ex-officio*)
Maria Wassell '68&'72
Carole Wells '91

Science Alumni continued

involved the use of hazardous chemicals, many made of ozone-depleting chlorofluorocarbons, to remove solder remnants from the circuit board stencils. Smart Sonic's cleaning process is a water-based cleaning system that replaces the harmful CFCs.

Schreiber's business has won numerous awards from environmental and business organizations and Smart Sonic's extensive list of high-power clients includes Intel, Motorola, and Hewlett Packard, among others.

While still heading Smart Sonic, Schreiber continues to study winemaking and is confident he can make a wine business work. "Despite the cliché that the fastest way to end up with a million dollars in the wine business is to start with \$2 million, I think I can make some really good wine at less than \$10 per bottle," Schreiber said. "Or at least have fun trying."

A Gem in the Rough

Look at a jewelry store's display rack and you'll see a showcase of gemstones with perfect symmetry, cut, and reflection. Gemstones don't start out this beautiful, however, and this is exactly what KU alumnus John Rhoads '75 loves about his chosen art of gem cutting.

"Gemstones appeal to me for the beauty, but I also love that I can take a rough piece that isn't that attractive and turn it into something beautiful," Rhoads said. "There's always that moment of discovery when you first look at it. I've had my breath taken away by some stones when I'm finished."



John and his wife Donna founded D&J Rare Gems, Ltd. in 1985 and watched it grow from a strictly mail-order company for rare gems to a more expansive business that included lapidarian gem cutting services for both fine and rare gems and a retail store in Salida, Colorado, where the Rhoads live. In 1999, the Rhoads closed

their retail store and now sell their gemstones in national gem trading shows across the country, as well as through a website, through which the Rhoads send monthly newsletters to customers in 12 foreign countries and within the United States.

The details of Rhoads' work are precise. Using a process called flat lapping, Rhoads presses the rough gemstone against a rotating metal lap belt impregnated with various grades of diamond grit. He initially uses a rougher grit lap, then progressively switches to finer grits until he has attained the desired smoothness, shape, and facets of the stone.

The process also calls for a great deal of time studying the rough gem to find the most workable cut. Rhoads said sometimes he will study a rough gem for two weeks or more, although a gem cutter can never truly tell the outcome of a gemstone until it is finished. "There are all sorts of minor factors that can affect how the stone turns out."

With each stone taking three to four hours of work, Rhoads cuts an average of two stones a day and stays extremely focused on his craft. "I usually skip lunch," Rhoads said. "You get so occupied that lunchtime just breezes by and you don't even think about it."

John traced his growing interest in minerals to the age of 3. He grew up in Reading where he studied the calcite crystals from the abundance of area quarries, including one right next to his backyard. Throughout his youth, minerals and crystals continued to captivate him and at KU he followed this interest by majoring in geology. Rhoads cited then-KU geology professor John Scott as a strong and knowledgeable influence on his learning of the mineralogy field.

Rhoads has had many interesting experiences in his search for gemstones. On a trail just off the slopes of Pike's Peak, a trail thousands of people have traveled before, Rhoads discovered a buried chunk of gem-grade smoky quartz with measurements of "a good-size cooler." And in June, while collecting gem-grade peridot at a high elevation, Rhoads saw one of the Colorado fires spread from 300 acres at the start of the day to 30,000 acres by day's end.

In order to be closer to many gems' origins, John and Donna lived in Malawi, Africa from 1986 to 1988 teaching trigonometry and algebra. Malawi is near Zambia and Tanzania, countries rich in gem mining.

"After we were there for six months, we started seeing some gem rough," said Rhoads, who said he had to do some major bartering with the locals to get excellent deals on valuable gemstones. "In Africa, we encountered some of the best gems we ever saw, but we didn't have the money to pay fair price for them. One of the first

deals I made was with a miner who brought a gemstone to me and wanted \$1,500, but we negotiated it down to \$15."

Although a gem cutter, Rhoads said he does not have an extensive collection of his own gems. Many of the gemstones he does keep have intrinsic value to the Rhoads, as John cut some of the finer pieces in his collection and gave them to Donna as gifts.

Childhood Dreams Do Come True

As one of his many jobs as senior animal care specialist in the Animal Care Department of Sea World Orlando, Jeff Dolan '87 has spent the past four years taking care of injured or abandoned manatees rescued from the wild. His department rehabilitates the manatees, readying them for release back into their natural environment.



Jeff Dolan with Garfield, a 22-year old, 3,000-pound walrus.

Dolan said most manatees his department treats have been hit by boats at least once. The Animal Care Department assists the state by tracking and treating injured manatees. Each manatee's condition is evaluated and the department decides whether to release it on site or to take it back to the park for further rehabilitation.

"The rehabilitation usually involves tube feeding and giving injections," Dolan said. "It can be a real challenge trying to give a shot to a 1,500 pound manatee that doesn't want to get a shot."

Dolan said his most rewarding experience is rehabilitating baby manatees. "These little guys come in weighing 45-60 pounds. Most have a belly full of dirt because they are hungry and they have been eating the dirt off the bottom of the river."

Around-the-clock rehabilitation for the calves starts with tube feedings every three to four hours. After a month or two, Dolan teaches the calves how to take bottle feedings, which will last until they are about one-and-a-half to two years old. Dolan and staff sometimes keep track of the manatees after they have been released back into the wild.

"One manatee, Georgia, who we rescued back in the early '90s, was seen with her

own calf a few years later," Dolan said. "Then, a few years ago, Georgia's calf was seen with her own baby."

Dolan's Animal Care Department is also responsible for running many exhibits at Sea World which include animals such as sea lions, seals, dolphins, manatees, and a "Wild Arctic" exhibit with polar bears, walrus and beluga whales.

Dolan's interest in marine life began as a child with regular family excursions from home in Pittsburgh to Sea World in Ohio. From these experiences, Dolan took with him a love for marine life.

"The oceans have always fascinated me," Dolan said. "It's amazing that the oceans have depths that dwarf our tallest mountains. We also know very little about what is really in all that water. It is truly the last frontier."

After graduating from KU with a B.A. in marine science, Dolan lived in Ocean City, Md., working at an amusement park and a department store. After a year-and-a-half, however, Dolan decided it was time he started pursuing his lifelong dream.

"I quit my job, packed up my car and moved to Florida," Dolan said. "I knew no one, had no job, no place to stay. All I knew was I was going to work for Sea World with the dolphins." After seven months of working in the operations department of Sea World, Dolan applied for and received a position in the Animal Care Department.

"The rest is history," Dolan said.

Dolan currently lives in Orlando with his wife of nine years, Patricia, also a Sea World staff member, and a 100-pound labrador/doberman mix.

"I had a dream that I was going to grow up and work with dolphins," Dolan said. "I did it. Anyone can realize their dreams as long as they are willing to work hard to achieve them."

Getting Right to Work

A lot can happen in a year, as Michele Lee-Blakeney '01 has discovered. Lee-Blakeney began her career at Sea World San Antonio's Educational Department the Tuesday following her May 2001 graduation. And she has recently been promoted to the Animal Training Division of the marine-based tourist park.

As part of her official duties as animal trainer, Lee-Blakeney works with the park's three killer whales, including the icon of Sea World - Shamu.

"We interact with the whales in a variety of ways," Lee-Blakeney said. "These interactions help stimulate the environment and the life of the whale."

Lee-Blakeney is responsible for preparing and maintaining the habitat of the whales, as well as observing and keeping data on their behavior. She also aids other trainers in different types of whale behavioral training sessions. And, as with all the trainers at

continued from page 1

Sea World, Lee-Blakeney has grown attached to her animal charges and is continually impressed by their abilities.

"After working with these magnificent animals, it amazes me that they can learn and remember more than 200 behaviors," Lee-Blakeney said. "The whales can recognize and distinguish different hand signals that represent those 200-plus behaviors."

Lee-Blakeney said her education at KU has helped her with the many tasks she is responsible for at Sea World. Her psychology degree is integral in the behavioral modification and operant conditioning training of the whales. In addition, her speech courses have given her excellent practice for talking in front of thousands of Sea World guests. She also said playing on the KU golf team and being president of two clubs, the Marine Science Club and S.O.A.R. (Students Organizing Against Rape), taught her to work well in team situations as well as how to manage her time.

"This is what I have always wanted to

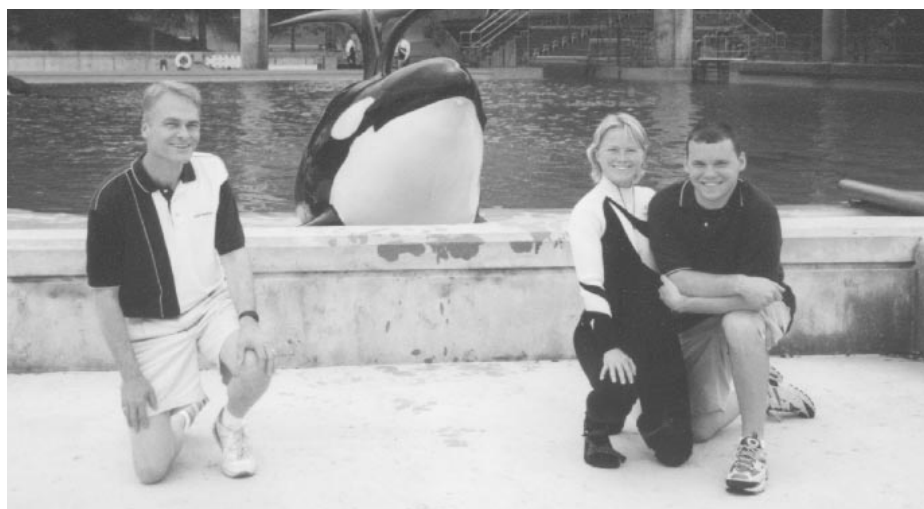

Michelle Lee-Blakeney with husband Chad (right), father Laurence Lee (left), and Shamu (center).

do," Lee-Blakeney said. "It is hard to believe that I get paid to live my dream."

Dr. Wendy Ryan, professor of biological sciences at KU, said there is considerable interest and competition for jobs at Sea World, though she remembers Lee-Blakeney as a person with the skills and

drive to attain her dream job.

"She is very motivated and incredibly determined," said Ryan. "She has a dynamic personality, which is important because the position involves relating to and communicating with the public."

KU's expert faculty and diverse course

selection in the marine science field prepare students for jobs such as Lee-Blakeney's by providing hands-on experience with specialized equipment and by working directly with animals. To complete this preparation, the program requires students to take three courses at the Marine Science Consortium in Wallops Island, Va.

When Lee-Blakeney worked in Sea World's Educational Department as a resident camp counselor, she was responsible for teaching people of all ages about the different jobs at Sea World, including animal care, aviculture and animal training.

In addition to the exciting advances in her career, Lee-Blakeney also became the bride of college beau and fellow KU graduate Chad Blakeney '02 on June 8. The Blakeney's recently became official Texas residents and are currently building a house in San Antonio. ■

Hometown Girl Leads Fifth Largest School District in State

By Pamela Rohland '81

Talk to Reading School District Superintendent Dr. M. Melissa Jamula '74&'78 for five minutes and the word "nonstop" will pop into your head.

Nonstop energy and nonstop caring, that is. This educator displays an unwavering positivity and genuine concern for people from all walks of life, personal characteristics that have made her one of the district's most popular figures with students, faculty, and staff for more than 28 years.

Even more remarkable is the way this former elementary school teacher has won over the Reading School Board.

Two years ago, when the career of Jamula's predecessor crashed on the jagged shoals of personality conflicts, leaving the fifth largest school district in the state in turmoil, School Board members turned to one of their favorite former administrators for help. By that time, Jamula had worked her way through a variety of teaching and administrative positions in the district - her last one being assistant to the superintendent. In 1998, she started an educational consulting business, New Century Solutions, Inc., in partnership with Tim Daley, a former Reading police sergeant. Here, Jamula advised districts around the country on how to create safer schools.

"You would be surprised by the power of prevention," she says. "People create a safe atmosphere, not metal detectors and security guards. People who believe that all else pales next to the need for safe schools are the ones who make it work."

It is exactly that sincere I-believe-in-people frame of mind, along with her extensive experience working in the district, that prompted the board to contract with Jamula and New Century to provide the services of acting superintendent. Jamula's contract was intended to last only 200 days, but anyone watching this scenario unfold could have predicted that she was going to stay and be named to the top spot, in part because of her strong emotional attachment to the district.

"I bleed red and black," Jamula confesses, referring to the district's colors. Mary Melissa Palm, named after her grandmothers, was born to be a hometown girl.

Her late father, Douglas Palm, was captain of the Reading police detectives unit, a Reading School Board member and a Reading City Council member. Her mother, Irma Palm, who still lives in the city, worked as an executive secretary at the YWCA.

A 1970 graduate of Reading High, Jamula developed a commitment to community and urban education at a young age. Tutoring inner-city kids for two years while she was in college made an impact that never left her.

"You're being given an opportunity to help the kids who need it most," she says.

In 1974, she married, graduated from KU with a bachelor's degree in elementary education, and accepted a job teaching in the city's elementary schools. She received her master's degree as a reading specialist from KU in 1978, and she became a "floater," a flexible position that led her to teach in every school in the district, including the middle schools and high school. Jamula acknowledges that it was an excellent opportunity to experience the scope of urban public education at the ground level.

After the birth of her son, Brad, in 1977, Jamula returned to teaching for a while, then served as coordinator of Reading Area Community College's adult basic education program. At the college, she coordinated programs for people who could not read, could not speak English, or who had dropped out of high school.

In 1986, then-superintendent James Henderson asked Jamula to become his assistant for personnel, no small task in a district with 3,500 students and 1,655 employees. Before leaving the district to start her business in 1998, Jamula earned a doctoral degree in educational administration from Temple University and served as assistant for

instructional services, overseeing the areas of curriculum and instruction, staff development, grants administration, federal programs, special education, alternative education, bilingual education, pupil services, athletics, and extracurricular activities.

Jamula thinks nothing about this daunting array of tasks except that it helped give her a picture of the entire range of the educational process.



continued on page 4

*P*resident's *P*odium

A Conversation with Dr. F. Javier Cevallos

There are those who consider themselves a "take charge" kind of leader. And they sometimes pause in their leading long enough to look over their shoulder to notice that the followers have gotten lost. I like to think of myself as a "take responsibility" kind of leader.

I have a very inclusive style of management. When there are difficult decisions to be made within the university, I take advantage of the expertise and experience of various groups and individuals around me. I urge participation by representatives of those groups that will be affected by the decision. I seek guidance and advice from our Council of Trustees and from community leaders in the areas we serve. But, ultimately I make the decision, and ultimately does not take forever. If it does, the whole notion of leadership evaporates.

Universities can be slow to react. They are big institutions and there is not always a unanimous perception of the challenges and opportunities ahead, let alone the most effective course of action to deal with them. But, you cannot allow events to overtake you, to take control of your destiny, to make your decisions for you. I gather as much information as I can, and involve as many stakeholders as I can, and I try to focus those resources toward an appropriate decision deadline. And once the decision has been made, I take responsibility for it.

As I write this I have been here two months. Yet, already I have seen the wealth of involved, dedicated and gifted advisors, both on and off campus, who make their time available to me.

Kutztown University is blessed with a very active, supportive Council of Trustees. I was honored by the



presence of several of our trustees at our annual opening day breakfast for all staff and faculty. During that breakfast we announced Secondary Education Chairwoman and KU alumna Kathleen Dolgos '68 as the 2002 recipient of the Kutztown University of Pennsylvania Arthur and Isabel Wiesenerger Award for Excellence in Teaching.

It has also been my pleasant discovery that the attitude of involvement and support does not exist only among the trustees. It extends throughout the faculty, staff, and student body.

I can think of no better example of this than the extensive, campuswide participation in the planning

and production of the three days of events at KU surrounding our commemoration of September 11, 2001. Nor can I think of any other university I know or have been associated with that would have, could have, so easily gathered such a comprehensive group with such impressive, moving results. Perhaps it was not so easy as it appeared to me, but the campus leadership made it seem so.

I invite you to visit your alma mater's website, www.kutztown.edu, to see photos taken during the numerous and varied events. And you will want to check back from time to time to see further evidence of the constant efforts toward improvement that go on here.

As alumni you have entrusted me with a sacred obligation. Your diploma represents one of the largest investments you will ever make, and unlike other investments, you cannot sell this one if it appears its value will drop. I, and those I am surrounded by, are obliged to be caretakers of the value of that diploma. Much of the value derives from the excellent work you do in your professional careers, and the reputation for excellence your efforts create. But much of that reputation also stems from the role the university plays in our region, state and nation. It also derives from the quality of graduates we produce to follow in your footsteps.

Please know that in my short time here I have become well aware of how valuable a Kutztown University diploma is, and I am determined, and find myself ably assisted, to uphold and increase the prestige associated with proclaiming, "I am a Kutztown University graduate." ■

Scenes from Spring Commencement



Dr. Anne Zayaitz, professor of biological sciences, delivered the commencement address, "525,000 Opportunities."



In celebration of their 50th anniversary, the Class of 1952 attended the May commencement ceremony. Seated (left to right): Louise (Eberl) McCutcheon, Lois (Gromis) Rhoads, Emily (Ungvarsky) Carone, Betty Jane (Becker) Spahr, Armella (Schnauffer) Burns, Amy (Boothroyd) Bratsch. Second row: Phyllis (Becker) Boyajy, Robert Bradley, Ronald Sykes, Donald Kerchner, Paul Sommers, Jr., Irene Blatt. Third row: Janet (Klopfenstein) Balthaser, Ray Hacker, Joseph Botzer, F. Joyce (Shuker) Dojan.

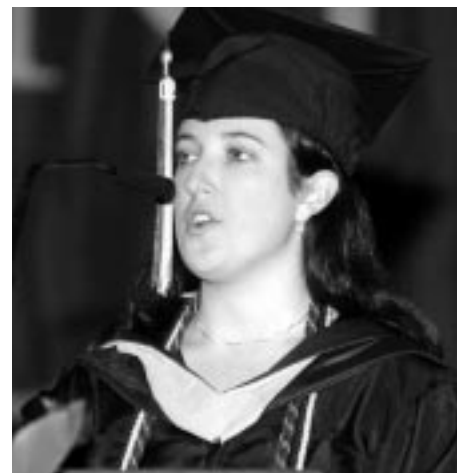

Meghan Malloy, senior class representative, presented her remarks to the new graduates.

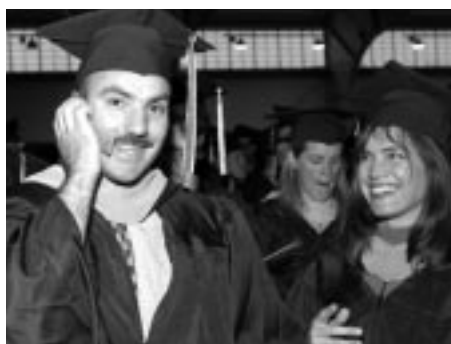

Pennsylvania State Senator Michael O'Pake received an Honorary Doctorate of Public Service.



Hometown Girl...continued from page 2

"During the last five years I was in the school district, the city experienced a change," she says. "There were gangs and more violence. We were convinced that it wasn't going to invade our schools, so we began working on prevention methods with the Youth Aid Division of the Reading police."

Together, the district and police began training faculty and staff about gang identification symbols and enforcement of prevention methods.

"Our staff would tell kids to take off the beads or shoelaces that identified them as gang members," Jamula says. "When gang members wrote notes to each other in class, teachers made copies and sent them to police."

"After a while, we could stand outside the high school in the morning and watch gang members take off their bandanas before they came into school. We learned that we had to respect the gang as an established organization, then they would respect the school."

"We knew we couldn't change the world, but we felt that if we could prevent violence in the school between 8 a.m. and 3 p.m., then we had won."

This experience planted the seed for New Century Solutions. Jamula and her partner used their own capital to start the business, which, for the first couple of years, was run from Daley's dining room.

"We were ahead of the curve; this was pre-Columbine," she says. "We didn't do much market analysis before we started, but there was little risk because there was little overhead."

Now located in a building in Mount Penn, New Century Solutions utilizes a cadre of 15 contracted consultants, mostly retired administrators and police officers. Direct mailings to school administrators, networking with professional contacts, and publicity generated by testifying before Congress and the Pennsylvania Senate about school violence attracted clients. Still, Jamula admits to experiencing entrepreneurial jitters.

"I found out how very little I knew about business," she says, laughing.

When the Reading School District approached Jamula about returning as acting superintendent, she agreed, she says, because she loves the district and felt the people there needed her to provide consistency during a transitional period. In June 2001, still in need of her stabilizing presence and diplomatic, inclusive leadership style, the board then offered her the superintendent position and a four-year contract. "It's a very happy marriage," Jamula says of her relationship with the school board.

Her greatest pleasure in the superintendent's job comes from dealing with students. Unlike many superintendents, Jamula is not cocooned inside an administration building all day. She opens the door to her office and steps into Reading High School's main foyer. Jamula lauds the cultural and economic diversity of the district, which she believes ultimately will benefit the community as students educated in this environment graduate and take their tolerance of differences with them into the workplace.

"Kids here have friends of all backgrounds," she says. "This district is a microcosm of the world. We truly believe that our diversity is our strength."

"The fact that all kids in the district attend the same high school is a unifying factor. No matter where you come from in the city, you eventually become a Red Knight."

Today, Jamula has several new goals. Before her contract expires in 2005 - and she insists, declares, and vows that she won't renew - she wants to compile information from documents, such as long-range and strategic plans, so her successor has a clear sense of the district's history and planned direction. She also hopes to make the district more academically competitive with others around the country.

"Many of our students haven't had the economic or cultural experiences we've been blessed to have," she says. "We want to open doors for them, create a love of literature, teach them to be critical thinkers."

"Our kids so appreciate that. They know if you really care about them." ■

Freyberger Creates State System's First Endowed Chair



Dr. Ruth Freyberger '35 established a \$1 million irrevocable trust to fund the first endowed chair at Kutztown University. The chair, allocated for Pennsylvania German heritage studies, will be the first of its kind in the State System of Higher Education.

Freyberger, who learned about her own Pennsylvania German heritage at her grandmother's knee, said just a few months before her death on Sept. 14, that the gift was to honor former KU president David E. McFarland's commitment to the Pennsylvania German Heritage Center.

Freyberger was perhaps best known to the community for her 1991 donation of a 150-year-old one-room school, which was moved three miles from Greenwich Township to the site of KU's Heritage Center. The donation of the schoolhouse and the endowment gift is symbolic of Freyberger's fervent interest in preserving the culture, traditions, and heritage of the Pennsylvania Germans.

Freyberger was a retired professor of art education from the College of Visual Arts at Illinois State University. She spent 15 years as an art teacher in the public schools of Pennsylvania and 32 years at Illinois State where she taught art, elementary and special education majors until her retirement in 1983.

She was an acclaimed watercolor artist and in 1993 was named Distinguished Fellow in the National Art Education Association and a Distinguished Member of the Illinois Art Education Association. In 1994, she received an Outstanding Alumni Award from the Alumni Association of Reading High School and an Alumni Citation Award from KU in 1979.

Dr. David Valuska, director of the Pennsylvania German Heritage Center, has been appointed to the endowed chair. ■

KU Alumni Awards Nomination Form

Please assist us in identifying alumni who have achieved success in their chosen profession. These four awards are presented annually at the Alumni Day Luncheon in June. Please select the appropriate category for the person you are nominating, complete the requested information and forward to the Alumni Office no later than February 3, 2003.

I wish to nominate: name _____ year _____ for the:

___ **Early Career Excellence Award** (formerly Young Alumni Award) - Recognizes alumni who have graduated within 15 years of being nominated for the award and have achieved exceptional success in their chosen profession.

___ **Rothermel Alumni Award** - Recognizes the notable and distinguished achievements of alumni in their professional or personal life 16 years or more after graduation from KU.

Candidates for the Alumni Citation Award for Professional Achievement and the Citation Award for Service to Kutztown University, the institution's highest honors, will be selected from the pool of candidates in the above mentioned award categories by the Alumni Awards Committee.

Please print your name and contact information. Confirmation of your nomination will be sent to your attention. Additional information concerning the nominee may be required. Please include your e-mail and or telephone number(s).

NAME _____		DATE: _____	
ADDRESS _____		CLASS YEAR _____	
CITY _____	STATE _____	ZIP _____	
HOME PHONE _____	BUSINESS PHONE _____		
FAX _____	E-MAIL _____		

Mail by February 3, 2003 to: Alumni Awards Committee
Wiesenberger Alumni Center
PO Box 730
Kutztown, PA 19530
or fax to 610-683-4638

Please include a resume and/or supporting documentation of the nominee if possible.

HEAR YE, HEAR YE!

If you know any classmates who are not receiving the KU Magazine or the Tower, please contact the Alumni Relations Office by either e-mailing us at alumni@kutztown.edu or calling 1-800-682-1866.

You Name It!



As a gift to yourself or to another, as a memorial to a family member or a professor; it's a wonderful way to create a named space and one that will be remembered. What is it? An inscribed brick in the Alumni Plaza.

Your name can be one of more than 800 alumni, faculty, staff, emeriti, parents, and friends in the Plaza on the campus of KU. The creation of the Plaza will open the view from Main Street allowing visitors to see through to the north side of campus. To the left of the Graduate Center and extending from Main Street to the new science center, the Alumni Plaza will be the geographic heart of the campus providing meeting and gathering space to those who pass through. Inscribed bricks will line the entire area telling a story of support and inspiration for all who walk by.

The size of the brick is in proportion to the amount of the gift. All pledges for the Plaza are payable over the next two years with fulfillment by June 30, 2004. Construction on the Alumni Plaza will begin in the summer of 2003.

Gift Amount	Brick Size	Inscription
\$ 300	4" x 8"	12 spaces per line, 3 lines
\$ 500	8" x 8"	12 spaces per line, 6 lines
\$1,000	12" x 12"	15 spaces per line, 9 lines
\$1,500	8" x 16"	24 spaces per line, 6 lines
\$2,000	16" x 16"	24 spaces per line, 12 lines
\$2,500	20" x 20"	32 spaces per line, 18 lines
\$3,500	24" x 24"	36 spaces per line, 21 lines

Please call the Office of Development at 610-683-4605 to discuss your gift or pledge.

EARN YOUR NURSING DEGREE AT KU

Kutztown University's RN to BSN program promotes nursing education at a higher level.

XI OMEGA, KU's chapter of the international nursing honors society, SIGMA THETA TAU, supports "Nurses for a Healthier Tomorrow" – a campaign to promote awareness of the nursing profession and the current nursing shortage.

For more information, contact **Dr. Kimberly A. Johnston** at **610-683-4328** or e-mail **kjohnsto@kutztown.edu**.

Attention Alumni ...

If you know any international alumni or alumni serving in the military (with APO/FPO addresses) who are NOT receiving the Tower or KU Magazine, please e-mail their COMPLETE address (city, country, zip code) to alumni@kutztown.edu.

Alumni Gift Helps Meet Kresge Challenge and Retirement Needs

Charles Stopp '70 and his wife, Barbara, recently made a significant gift to the Kutztown University Foundation that will have a substantial impact on the Kresge Foundation Challenge as well as provide part of their retirement income. The prestigious Kresge Foundation issued a \$500,000 challenge grant to KU this summer as an incentive to fulfill the goals of the Third Century Capital Campaign.

The Stopps were committed to Charlie's alma mater and wanted to make a significant gift to the Third Century Fund. An attorney with offices in Slatington and Schnecksville, Charlie said, "I am very grateful to Kutztown University for the many educational, social and developmental opportunities provided when I was a student."

Understandably, their retirement needs were a concern. Working with the Foundation staff, the Stopps decided a gift of appreciated property would enable them to make a more significant gift than if they gave cash.

A parcel of land was given to the Foundation and subsequently sold. The proceeds from the sale of the land, nearly \$33,000, were used to create a deferred gift annuity that will pay the Stopps a lifetime income starting in 2014, after they both retire.

Besides benefiting from the opportunity to share in the substance and success of the university, the Stopps enjoyed some more tangible benefits as well: they were able to avoid capital gains tax, and they may claim a charitable gift deduction on their income tax for the full sale price of the land. Factoring in their tax savings, their annuity pays them the equivalent of a 16.9 percent return.

Charlie has also been very generous with his time. He has been an active member of the Kutztown University Foundation Board of Directors, having just retired from the Board after serving for more than 12 years. He has been a volunteer for the Business and Industry Division of the Annual Fund for several years, and for both the Third Century Fund and the 125th Anniversary Challenge Fund capital campaigns.

Through his firm, Steckel and Stopp, Charlie has been a sponsor of the popular Decision Makers Forum and the Community Scholars Program.

In recognition of the Stopps' gift, a laboratory in the new science building will be named in their honor.

If you would like to make a gift to KU and provide a lifetime income for yourself, contact Dick Button at 610-683-1394 or button@kutztown.edu.

Calendar Alumni Calendar of Events

November 2002

- 2 - Alumni Board Meeting
- 15 - Washington, DC Area Gathering

December 2002

- 4 - Ladies Holiday Tea
- 5 - Berks County Holiday Gathering
- 6 - Harrisburg Area Holiday Gathering
- 12 - Lehigh County Holiday Gathering
- 13 - Schuylkill County Holiday Gathering
- 14 - Commencement
- 13 - Emeriti Luncheon



January 2003

- 9-14 - Florida Gatherings
- 12-19 - Southern Caribbean Cruise

March 2003

- 12 - Performing Arts Alumni Reception
- 15 - Alumni Board Meeting
- 21-26 - Phoenix & California Gatherings
- TBA - Philadelphia Area Gatherings

Alumni Day

June 1, 2002



Alumni artists who shared their work on Alumni Day include (seated, left to right): Diana Ludwig '82, Marilyn Gehman Diener '57, Dick Leinbach '52, Clea Leinbach '52; (standing) Tony Evangelista, professor emeritus, Rosalie Sedlock '67, Dr. David McFarland, Donna Leibensperger '77, Erika Neidhardt '52, Lynn Harding Millar '72, Scott Calpino '82, Ann Krings Kotzer '87.



Kim Gillingham '78&'87 gives the invocation at the awards luncheon.



Sam Westmoreland '67&'71, immediate past president of the Alumni Association, presents opening remarks at the awards luncheon.



Alumni and guests enjoy horse-drawn wagon tours of campus



... and the annual alumni art exhibition in the Student Union Building



Alumni recognized and honored at this year's awards luncheon (seated, left to right):

Lisa Oswald '82, designer, CEO and founder of Sorrelli Jewelry, Kutztown, Pa. (Rothermel Award); Karen Wychock '77, assistant principal/Neshaminy Middle School, art educator, and president of Penn-Jersey Basketry Guild (Rothermel Award); Erica Ramus '91, sales associate/Prudential Rinebrook-Higgins Realty, part-time instructor/Alvernia College, community volunteer, and editor, publisher and owner of Schuylkill Living Magazine (Young Alumni Award); Valeria Hrimnak Hymas '94, educational advisor, program manager/Institute of International Education, NYC (Young Alumni Award); Noreen Stansberry '91, award-winning elementary school teacher/Phillipsburg School District, coached nationally ranked Delaware Valley Regional High School cheerleading squad (Young Alumni Award); Barbara Tiberio-Danko '78&'95, award-winning silk painter and art educator/Reading School District, and textile design instructor/Albright College (Rothermel Award); (standing) Kermit Oswald '81, chief operating officer/Sorrelli Jewelry (Rothermel Award); Tom Kelchner '83&'89, award-winning art educator and department head/Williamsport Area School District, president-elect/Pennsylvania Art Education Association (Rothermel Award); Louis LeMaster '91, public accountant and partner/Buckno Lisicky & Co. (Young Alumni Award); Daniel Donaghy '93, teacher, literary award-winning writer and published poet (Young Alumni Award); Charles Gallagher '00, journalist, managing editor/Reading Eagle, co-founder of Shoestring Productions theater company (Young Alumni Award); William Ribble '73, head of UPS/Metro Philadelphia, board member for Philadelphia's Police Athletic League, United Way, Urban League, Convention and Visitors Bureau, and Chamber of Commerce (Rothermel Award); Dr. David McFarland, retired president/Kutztown University (Honorary Citation Award).
Missing from photo: Stephen Kroninger, nationally exhibited and internationally published collage artist, children's book illustrator and writer (Special Distinction Award); Tom Warburton '90, director, designer, and layout artist for animation companies and the Cartoon Network, freelances for Warner Bros. and Walt Disney (Young Alumni Award).



A member of the alumni softball team is safe at first base! This annual game pits alumni against KU faculty and staff.

The KU Alumni Association is always looking to grow our alumni event and gathering programs. Over the past few years we have seen an increase in attendance at events and an interest in developing different types of alumni-sponsored programs. If you would like to be involved by helping to organize a special event or hosting a gathering in your area, please contact Glenn or Kim in the Alumni Office at (610) 683-4110 or (800) 682-1866

Reunions!



Class of 1927: Emma Berger (center) with Drs. Barbara '74&'76 and David McFarland.



Class of 1932 (left to right): Emma Fister Lenhart, Arlene Long, Helen Hintz '32&'41, Mary O'Toole, with Drs. Barbara and David McFarland.



... and Irma Master (Class of 1932)



Class of 1937: Harold Stauffer (center) with Drs. Barbara and David McFarland.



Class of 1942 (left to right): Jacob Sayshen, Ed Osinski, Bill Wewer, with Drs. Barbara and David McFarland.



... and Erma Lutz Loose (Class of 1932)



Class of 1947 (seated, left to right): Madlyn Liebenerger Haines, Marion Graber Saul, Elizabeth Long Ressler, Ruth Shafer Purnell '36&'47; **(standing)** Doris Berger Miller '46, Anna R. Stein, Drs. David and Barbara McFarland, Stephen Roka.



Class of 1952 (first row, left to right): Joyce Blank Allebach '52&'66, Joyce Matis Rebholz, Helena Mango Tarbau, Lina Carls O'Brien, Dot Schneider Welder, Shirley Beamesderfer Printz, Amy Boothroyd Bratsch, Doris Bright Owens; **(second row)** Marjorie Roppel Loew, Diane Johnson Bray, Dorothy David Vakita, Kitty Flexer Polich, Janet Klopfenstein Balthaser '52&'69, Cieta Leinbach, Mary Jane Caver Steinbacher; **(third row)** Stan Basas, Dick Blattenberger '56, Joe Rinaldi, Dick Leinbach, Erika Neidhardt, Betsy Burnett Wrobel, Jean Fatula Taylor, Phyllis Becker Boyajy; **(fourth row)** Bill McHale, Bob Suleski, Ronald E. Sykes, Dr. David McFarland, Arnold Cederberg, Paul Sommers, Ray Hacker, Irene Blatt.



Class of 1957 (first row, left to right): Dr. Barbara McFarland '74&'76, Anne Rogers Colter, Marilyn Lewis Kaul, Alma Schaeffer Fisher, Sylvia Durs Wolff '57&'79, Dr. David McFarland; **(second row)** Betsy Ungvarsky, Doris Kessler, Sandy McClure; **(third row)** Lorraine Conrad Pruitt, Marlene Whitaker, Janet Poore Plummer, Dan Whitaker, Bob Loose.



Class of 1962 (first row, left to right): Gladys Horvath '62&'72, Mary Mobley St. John, Paula Sassaman, Carol Bartholomew, Gale Beck; **(second row)** Ron Horvath '60&'66, N. Wayne St. John, Jim Sassaman, Kermit Bartholomew '66, Jim Beck; **(third row)** Bill Hassler, Bill Seidel, Carolyn Seidel, Ed Smith.



Class of 1967 (first row, left to right): Dr. Barbara McFarland '74&'76, Marilyn Bearn Musgnung, Nancy Gevert Steltz, Betsy Ott Fritch, Carol L. Kinsey, Dr. David McFarland; **(second row)** Barbara Bahner Bennett, Sandra Holod, Dorothea Smith, Jane McGinniss Moyer; **(third row)** Robert Bennett, Bernard Perch, Tim Warke, Alan Kubacki.



Class of 1972 (first row, left to right): Dr. Barbara McFarland '74&'76, Judith Meisner, Carla Daniel, Darline A. Dotter, Dr. David McFarland; **(second row)** Suzanne Ricketts, Chuck Ricketts, Kathy Heffron Cleaver, Janet Dembroski Harden; **(third row)** Betty Bankes, Pat Paralys, Hal Cleaver.

Many Recognized at Hall of Fame and Athletic Awards Banquet

May 31, 2002 marked a spectacular ending to a superb year for Kutztown University Athletics. Five new members were inducted into the Athletic Hall of Fame, and more than 40 alumnae were on hand to take part in the Hall of Fame's special recognition and revival of Tau Kappa. In addition, the athletic department named its athletes and coaches of the year.

Athletic Awards



Tau Kappa Recognition, Revival

Tau Kappa, an honorary sorority composed of the most outstanding female athletes at Kutztown from 1933-68, was revived at the Hall of Fame banquet. A total of 47 alumnae of Tau Kappa, many of whom are pictured, gathered for special recognition of their group and to watch as seven new members, current KU athletics standouts, joined their ranks.

The new members of Tau Kappa are: (first row, left to right) **Megan Seefeldt**, cross country/track & field; **Kellie Evans**, softball; **Justine Baer**, field hockey; (second row, left to right) **Maria Schoellkopf**, cross country/track & field; **Jamie Young**, cross country/track & field; **Emily Foltz**, track & field; and **Louise Sawyer**, track & field.



2002 Hall of Fame Class

Kutztown University inducted its 25th class into the Athletic Hall of Fame on May 31. Pictured (left to right) are this year's inductees or their representatives: Dr. Jim McGovern, Jr., son of the late **James McGovern (1935-43)**, athletics director and coach of baseball, men's basketball and football; **Donna Long '85**, an accomplished high school coach and former field hockey and lacrosse standout at KU; **Richard Campeotto (1954-58)**, an All-America lineman in football; **Eddie McTague (1975-80)**, a record setting guard in men's basketball; and **Leroy Heckman '49**, a four-sport standout. The five new Hall of Famers increase the membership to 119 since inductions began in 1977.



Athletes, Coaches of the Year

The naming of the 2001-02 Kutztown University Athletes and Coaches of the Year kicked off the Hall of Fame and Athletic Awards Banquet. Pictured (left to right) are: **Ray Hoffman**, head coach of women's cross country, who received the Dr. Dorothy Moyer Women's Athletics Coach of the Year Award after leading his team to its best-ever finish at the Pennsylvania State Athletic Conference Championships; **Kellie Evans**, softball, who received the Female Athlete of the Year Award after earning All-America honors last spring; San Francisco Giants 10th round draft choice **Glenn Woolard**, baseball, who received the Male Athlete of the Year Award after being named the NCAA Division II Player of the Year; and **Matt Royer**, head coach of baseball, who received the Dr. Dennis Roth Men's Athletics Coach of the Year award after leading KU to the PSAC and North Atlantic Regional Championships and a best-ever fifth-place finish at the NCAA Championships.

2001-2002 ANNUAL FUND

K

utztown University is poised for great things. Nothing demonstrates this exciting potential more than the impressive list of donors on the following pages.

There are several reasons why this list is impressive:

- Kutztown University received more private support than ever during 2001-02. The pace was set by record alumni giving more than \$1.8 million. A remarkable accomplishment in the current economic environment.
- This extraordinary level of giving is a result of our alumni, friends, and corporations rising to the challenge of the Third Century Fund capital campaign. The goals of the Third Century Fund (a new science building, increased scholarship endowment, the Alumni Plaza, and increased support of the Annual Fund) will make a difference in the lives of Kutztown University students for generations to come.
- The list represents a broad cross section of alumni -- with gifts spanning 80 years of classes, as well as parents, friends, corporations, faculty, staff and emeriti.

This broad range and high level of support positions the University community to rise to the next challenge before us. Provided we meet all of the goals of our campaign, Kutztown University will receive a \$500,000 grant from the Kresge Foundation. We will be successful if 20 percent of our alumni make gifts this academic year.

This all points to something that became clear to me during my interviews for the presidency: Kutztown University is a wonderfully strong university.

To all of you who are listed on the following pages, thank you for your commitment to Kutztown University.



F. Javier Cevallos
President, Kutztown University

If you are among the many who invested in Kutztown University through the 2001-2002 Annual Fund, your name should be listed herein. If your name was omitted or incorrectly listed, please contact the KU Foundation at 610-683-1394. This report includes donors who contributed between July 1, 2001 and June 30, 2002. Gifts received after June 30 will be acknowledged in the 2002-2003 donor report.

Donor Recognition Levels:

Board of Overseers	\$5,000 or more
Tower Club	\$1,000-\$4,999
President's Club	\$500-\$999
Maroon & Gold Club	\$250-\$499
Century Club	\$100-\$249
Contributors	under \$100

CLASSES PRIOR TO 1932

Board of Overseers

Minnie Ulrich Diefenderfer '21 +
Eleonore Wittig Diehl '30 +++
Florence Kunkle Oldt '22 *

Tower Club

Clara Dyer Coleman '27 +
John H. Schrack '23 +
Emma Knoll Strause '22
Marion Fritz Vieselmeyer '30
Eva Moyer Young '24

Maroon & Gold Club

Dorothy V. Kauffman '25
Gladys M. Lutz '28 +++
M. Elizabeth Reed '31
Lillian Schlegel Walter '28 ++

Century Club

Annie Reiss Fluck '27 +++
Mildred Foose Ruth '31 +
Henrietta Rentzheimer Grubb '29 ++
Mae Ressler Worrall '23

Contributors

Carrie Peters Albaugh '29 +
R. Deborah Large Althouse '26 +
Elsie Brey Bardman '30 +++
Alice Millington Dolan '29 +++
Laura Kriner Kauffman '29 +++
Elizabeth V. Kelly '29 +++
Elizabeth Hoffman Medinger '28
Mary Fisher Reed '28 +
Agnes Jones Reese '26
Kathryn A. Saul '30 +++
Ruth Bond Steiningar '22
Teresa Romanell Tarantino '30
Josephine Laubach Tuttle '31 +++
Myrtle J. Ward '31

CLASS OF 1932

Tower Club

Helen Hollenbach Hintz

Maroon & Gold Club

Ruth Ackerman Leestma ++

Contributors

Mary King Geiger
Carrie Freed Seward +++
Ruth Schaeffer Wheeler

CLASS OF 1933

Maroon & Gold Club

Virginia Fry Shultz

Century Club

Ruth Bachman Crouthamel

Contributors

Doris Tice Keehn +++
Grace M. Kegerize ++
Dorothy Lewis ++
Edith Dallas Long

Mary Wharton Richardson

Charles A. Romanell +
Esther George Ryan +++
Ruth Esser Thompson

CLASS OF 1934

Board of Overseers

Ruth Dreibelbis Detteline *
Sara Kaufmann Matthews +++

Century Club

Margaret Kleibschidel Fink +++
Miriam Moll Lutz +++
Florence C. Steigerwalt

Contributors

Dorothy Evans Delich +++
Ruth S. Ermentrout +
Mazie I.L. Ziegler ++

CLASS OF 1935

Board of Overseers

Ruth Matilda Freyberger*

Century Club

Carrie Paules Bartholomew
Margaret G. Fielders +

Contributors

Hazel Madara Berg +++
Marian Ludwig Brennan
Ruth Surplus Edwards +
Dora Stitzer Hills
Frances Finney Larash
Alice Billig Lauck
Grace Starr Shankweiler +++
Arlene Oswald Steigerwalt +
Catherine W. Strasburg +++

CLASS OF 1936

Tower Club

Arlene E. Adam
Myrtle Allen Fidler +++

Maroon & Gold Club

Sara Charles Donio +++
Mildred Greenawalt Kerchner +

Century Club

William G. Bartholomew
Mary Heseltine Becker
Enoch J. Karb
Stanley K. Landis +++
Dorothy Wert Lantz ++
Frances Noonan Monaghan +
Ruth Shafer Purnell +

Contributors

Dollie Hughes Care +++
Normon H. Ernst
Harry E. Herring
Chester W. Rohrbach ++
Mary S. Stauffer
Louise Palmer Vath ++

CLASS OF 1937

Board of Overseers

Mildred Strohl Bleiler *

Century Club

Ruth Balthaser Karb
James J. Lynch +
Herbert M. Mucklow +++

Contributors

Anna Schott Burchill +
Frederick J. Frantz

CLASS OF 1938

Tower Club

Mildred Kressler Haas +++
Lorraine Rhoads Harvilla ++

Century Club

John F. Dreibelbis +
Carolyn Butz Glick +++
Virginia Lerch Kleintop +++
Ethel Herbein Knutson
Dorothy Benfield Proehl ++
Althea Breiner Zehner

Contributors

S. Helen Fergus Barnes
Evelyn Leinbach Christman
Earl G. Hoppes
Alice Seidel Kershner ++
Catharine M. Sheidy +++

CLASS OF 1939

Tower Club

George W. Bordner

President's Club

Bette Shaeffer Kovich +++

Maroon & Gold Club

Stephen G. Germick

Century Club

Gustav E. Lachman
Henry J. Zale +++

Contributors

Edward V. Burchill +
June Peiffer Dolph +++
Anna Trainer Moore
Paul W. Schucker
Richard R. Sharman
Robert G. Umholtz
Mary Vooz Zimmerman +++

CLASS OF 1940

Century Club

Fern Houck Carabello +
Margaret Zartman Cutshall
Josephine Kercher Hinkle +
Benjamin E. Liddle
Mae Parker Steigerwalt +

Contributors

Kathryn Burkhart Heasley
 Esther Lieberman Mann
 Beatrice Tiley Reichert +
 Lucy Siesholtz Whitehead + + + +

CLASS OF 1941

President's Club

George J. Kovich + + +

Century Club

John M. Buzas
 Elizabeth Kleppinger Cargill
 Evelyn Heintzelman Custer
 Shirley Lengel Dieffenbach + + +
 Grace Heintzelman Diehl
 Marion Christ Forrest
 Carmela Callisto Podleszek +
 Betty Richard Seibert +
 Florence Weaver Sundblad

Contributors

Nita Rohrbach Dietrich
 Hilda Eckert Fisher +
 Kathryn Stauffer Hildebrand
 Evelyn Laub Lechene

CLASS OF 1942

Board of Overseers

Edward M. Osinski

Maroon & Gold Club

M. Evelyn Matz Horning
 Ruth Raedler Warmkessel + + +

Century Club

Jack Ditchey +
 Bettinia Brubaker Dresher + + + + +
 Ethel Morgan Friel + + +
 Margaret Mann Liddle
 Mary Vittenberghi Messina
 Richard B. Russell
 Margaret Preston Schuldt + +
 William P. Wewer + + +

Contributors

Marian Spatz Adams
 Gertrude Schock Eichelsdoerfer
 Florence Graber Geisinger
 Mary Diehl Graham
 Robert H. Hawlk
 Dorothy Saul Herring
 Lambert F. Zaengle

CLASS OF 1943

Board of Overseers

Irene Dietrich Heaps + + + + +

Tower Club

Dorothy E. Filer + + + + +
 Marie Bachman Hartman
 Sara Rohrbach Mack + + + + +
 Jeanne Deschamps Stroup + +

President's Club

May Bolich Bagenstose + + + + +

Maroon & Gold Club

Evelyn Stauffer Lewis +

Century Club

Arlene Schoener Breiner + + +
 Kathryn Kline Dyck
 Vivian Moyer Fitzsimons +
 Florence George Kunkle
 Alexandra Micio Maleskey
 Courtney Bryan Schaeffer + + +
 Forrest R. Schaeffer + + +
 Mary E. Wagner

Contributors

Frances Murgia Bomberger +
 Ann Smykla Rickolt +
 Marguerite Holland Ruhf

CLASS OF 1944

Tower Club

Doris New Grandon + + + + +

Maroon & Gold Club

Ruth Powers Fromm
 Dorothy Derr Mountz
 Emma Noll Peiffer
 Martena Greenawalt Schnerring +

Century Club

Catharine Grill Emerick + + + + +
 Gladys Shafer Miller + + +
 Jeanne Deibert Miller

Contributors

Mary Ropeter Adams
 Sylvia Angstadt Bell
 Martha J. Ronemus
 Jeannette Hosfeld
 Stansfield + + + + +
 Ruth Owens VanSickle

CLASS OF 1945

President's Club

Gene Koller Bielecki
 M. Irene Horne Heiland + + + + +
 Ruth Jean Grassi Stitzer + + + + +

Maroon & Gold Club

Helen Redline Farrell + + +

Century Club

Erma Lenker Angstadt + +
 Dodson E. Dreisbach
 Marjorie Lengel Richter + +
 Bonne Folk Ritter

Contributors

Pauline Womer Achey
 Elizabeth J. Bordner + +
 Dorothy McLoud Lamm +
 Betty Reichard Mensch +
 Marian Schaffer Wilfinger

CLASS OF 1946

Tower Club

Samuel C. Gundy
 Margenett Hartzell Roth

President's Club

Hilda Troutman Jentsch + + +
 Joyce Kutz Wehr + + + + +

Century Club

Lorraine Nippert Brosious + + + + +
 Marie F. Deach + + +
 Arlene Lamm Gross + + +
 Mildred Witwer Jacobs
 Dorothea Laudenslager Kumpf
 Doris Berger Miller

Contributors

Edgar M. Beidleman
 Kathleen Crouthamel Brown + +
 Catharine Sittler Gebhardt
 Norma Heil Hebert
 Salle Wolf Peters
 Lewis R. Purnell
 Lois Kichline Shelly
 Elizabeth Kraft Swoyer
 Eleanor Weisel Vogel

CLASS OF 1947

Board of Overseers

Andrew W. Koch

Tower Club

Madlyn Leibensperger Haines + + +

President's Club

Phyllis Best Romig

Maroon & Gold Club

Robert S. Stover + + +

Century Club

Nedra Moser Hendricks + +
 Shirley Sonon Rife + + +

Contributors

Ruth S. Bingaman
 Ethel Adam Eppley
 Jean Alice Greenawalt Fehr
 Elizabeth Long Ressler
 Anna Eberly Stein
 Carolyn Trexler Woods + + + + +

CLASS OF 1948

Tower Club

Doris Heist Burkhart
 Harold L. Hehr +
 Miriam Rollman Irwin + + + + +
 William E. Irwin + + + + +

President's Club

Virginia Powers Sallade +

Century Club

Miriam Reinert Conover + + + + +
 Frances Smith Fisher +
 Everett M. Haycock
 Jean Dreibelbis Loos + +
 Richard D. Lytle + + + + +
 Emmy Draudt Mandlavitz + +
 Fern Angstadt Gabel + + + + +
 Joyce McKentley Powell
 Alice Stanley Price +
 Mary Alice Reppert Reed

Contributors

Josephine Schera Donovan
 Elizabeth Brady Dundon
 Jean Hawk Dyer + + + + +
 Louis S. Edwards
 Marion Bell Flanigan +
 Ruth Klotz Frey +
 Mae Laudig Kerr
 Jack W. Kinney + + +
 Virginia Sleppy Mutschler
 Karla Ziegenhorn Paxson
 Grace Bower Snyder + + +
 Betty Brown Trowbridge +
 Elizabeth Stamm Wagner + + +

CLASS OF 1949

Board of Overseers

Mary Burkhart Foreman
 Mary Grill Koch

Tower Club

Francis R. Deitrich + +
 Beatrice Landis Rabenold + + + + +
 Greta Saylor Sardo +
 Miriam Seidel Smith + +
 Richard S. Smith + +
 Joyce Kacik Vahovich +



Larry Stuardi '79, president of Medical Realty Advisors, Philadelphia, was Area Special Gifts Chair for the Third Century Fund.

Maroon & Gold Club

Jane Reeder Breining + + +
 Mary Ulrich Campbell + + +
 Gloria Geist
 John G. Grossman + + + + +
 Leroy A. Heckman +
 Raymond A. Rauenzahn + + + + +
 Anthony F. Suglia
 Juel Moll Suglia
 LeRoy E. Swoyer
 Bernice Webber Wilson + + +
 Paul A. Wilson + + +

Century Club

Grace Warner Bailey
 June E. Baskin + + + + +
 Josephine M. Betz
 Calvin A. Bossler +
 Arline Gaby Bucks + + + + +
 B. Lewis Langdon
 Rodney L. Law
 Dolores Mattern Ringler +
 Leone Miller Rohrbach + + + + +
 Gladys Dietrich Rutter
 Margaret Hamish Sheaffer
 Annabelle Quigley Stegman
 Edwin C. Strohecker

Contributors

Elizabeth Eckert Braithwaite + + +
 Margaret Zauner Breen
 Thomas R. Brennan
 Kathryn Kramer Brunner
 Ruth A. Carey
 Marian Thomas Childs +
 Carol McCloskey DiNicola + + +
 Harold L. Hehr +
 Anna Moyer Greenawalt + + + + +
 Betty duPree Hardy
 Roger S. Hertz + + + + +
 Mary Lou Keppler
 Burton W. Longenbach + + + + +
 John Romanik + + + + +
 Anna Diffenbaugh Schannauer
 Roy A. Schleicher + +

CLASS OF 1950

Board of Overseers

E. Margaret Gabel + + + + +
 Myrle R. Kuhns + + + + +
 Ardath Harter Rodale + + + + +

Tower Club

Faye Werner Hastings + +
 Randolph J. Leibensperger + + + + +
 Frank S. Vahovich +

President's Club

Jason F. Dreibelbis + + +

Maroon & Gold Club

Bessie Reese Crenshaw +
 Clayton R. Gum + +
 James S. Longstreet + +
 Rosalye Levine Yashke

Century Club

Warren J. Blatt +
 Olive Grammer Cubb
 Mary Kelly Creadick +
 J. Iris Dewees
 Joseph W. Eberts +
 Richard D. Fister
 Lytle G. Horting + +
 Elaine Hart Klinger + + + + +
 Marlin W. Klinger + + + + +
 Janet Schroding Mertz + +
 Betty Bitler Seidel +
 Donald A. Sheaffer
 Marian Schaffer Snyder
 Mildred Hiller Snyder + + + + +
 Madeline Kriner Sowers + + + + +

Kathleen Kuntz Williams

Contributors

Isabel Clauser Field +
 Harry T. Frantz
 James R. Good +
 Verna Mohl Laird + + +
 Barbara Dion McGlade +
 John H. Mentz + + +
 Elizabeth Crosland
 Rasbridge + + + + +
 William F. Seip +
 Raymond F. Strauss + +
 Samuel R. Taylor +
 William J. Vack + + + + +

CLASS OF 1951

Tower Club

Jeanne Snyder Miller +

President's Club

Salvatore J. Natoli + + +
 Marjorie Bahr Rumbaugh + +

Maroon & Gold Club

Regina D. Brown
 Alexander Campbell + + +
 Shirley Stoner Derr +
 Mary Merkle Hellen +
 Rose Marie O'Neil Scharle + +

Century Club

Betty Hoffman Fister
 Annabelle Rhoads Folk
 Joyce A. Johnson + + +
 Doris Lindenmuth Langdon
 Alberta Morris McAfee +
 Jean Koch Pentony
 Jane L. Reinhard + + + + +
 Joy Rolland Wolfe +

Contributors

Elizabeth Anderson Benner
 Alfred Bolinsky + +
 Elizabeth Weidenhammer Britigan +
 William T. Brown + +
 Jean Searles Burns + + + + +
 Nancy Hopkins D'Ardenne + + + + +
 Allen J. Dangler + *
 Marvin H. Davis + +
 Anne Rex Edmundson-Hemmeter +
 Nancy Burdan French + + +
 Phyllis Herbster Gentzel
 Ann Boyer Gumpert +
 Lawrence F. Handy
 Elaine Steinmetz Matthews +
 Marilyn Oswald Miles + + +
 Gail Manz Quirk + +
 Ellenor Josefo Shtzman
 Dorothy Ludwig Simmons
 Sidney R. Stocker +
 Virginia Erb Voigt + + + + +

CLASS OF 1952

Tower Club

William J. McHale + +

President's Club

Paul L. Sommers

Maroon & Gold Club

Jean Fatula Taylor +

Century Club

Joyce Blank Allebach + +
 Phyllis Becker Boyajy + + +
 Fred P. Brightbill + + +
 F. Joyce Shuker Dojan
 Emma Young Eberhardt
 Mary Newberry Goss +
 Ray K. Hacker +
 Floyd N. Keim
 Kathryn Flexer Polich + +

John S. Reese + + +
 Lois Gromis Rhoads + + + + +
 Joyce Luckenbill Rohrbach
 Cynthia VanLierde Sorbe
 Betty Becker Spahr +
 Robert E. Suleski + +
 Alan I. Super

Contributors

Janet Klopfenstein Balthaser
 Stanley F. Banas + + +
 Robert L. Bradley
 Amy Boothroyd Bratsch
 Nancy Brinkman Dietz + +
 Oswald J. Giulii
 Eleanor Wuchter Hunyady +
 Marilyn Ward Kanezo
 Kathryn Thursby Kerchner + +
 Lucille Levan Larash +
 Paul E. Larash +
 Harry C. Leftwich
 Rebecca Folk Lengel +
 Arlene E. Mann + + + + +
 Louise Eberl McCutcheon
 John S. Meyer +
 Geraldine Wahl Miller
 Erika J. Neidhardt +
 Lina Carls O'Brien
 Shirley Beamesderfer Printz
 Windolyn Lincoln Stevens +
 Ronald E. Sykes + +
 Marjorie Fluck Vilck

CLASS OF 1953

Board of Overseers

Carl J. Daeufer
 Robert H. Hartmann

Tower Club

Robert T. White +

President's Club

Teresa Dlugas Sinko
 Leonard F. Varacallo + + + + +

Maroon & Gold Club

Margaret Binkle Atkins +
 June Roush Brown
 Janet Evans King + + +
 William H. Troutman + +

Century Club

Elma Sachse Anderson + +
 Joan Klinger Crumroy
 J. Shirley Kutz Davison
 Joseph J. Hammel
 Jean Adams Horlacher
 Ruth Esterline Kingsley +
 Grant S. Mahon +
 Donald G. Markle +
 Donald L. Miller
 Dolores Caltagirone Myatt
 Ivy Hedges Peterson +
 Donald C. Rohrbach
 Robert W. Sorbe
 Janice Roberts Szakaly +
 William J. Ulrich
 Joseph Villiano + + + + +

Contributors

Gladys Hartman Bachman +
 Jere E. Brady + +
 Chris J. Bucolo +
 Gloria Diehl Frankhouser
 Dolores O'Connell Gombeda
 Jeanne Held Hand
 Dorothy Fuhr Labs + + +
 George H. Landes
 Emma Shalter Lantz
 Lorraine Florey Lease
 Richard N. Spare +
 Shirley Shade Ulrich
 Edna Freestone VanDine +
 Josiah H. Werner +
 Doris Yotis Zogas

CLASS OF 1954

President's Club

Jeanette Serfass Burkert + + + + +
 Joan Snyder Varacallo + + + + +

Maroon & Gold Club

Dolores Miller Norton +
 Loretta Ulrich Rogers
 Donald M. Werner
 Margaret Pispesky Werner

Century Club

Thomas J. Alexander + + +
 Patricia Groft Bisbing + +
 Patricia Gerhart Bright
 Ruth Crouthamel Brightbill + + +
 Paul D. Bugay +
 Edward W. Evans + + +
 Richard D. Evans + + +
 Edward J. Griffin +
 Jean Kurtyka-Hanley Helfrick + + +
 Mary Ann Robell Kelemen +
 J. Louise Eisenbrown Mantz
 Lucille Ruggiero Ribble +
 Ellis F. Riebel +
 Katharine MacKenzie Wells
 Geraldine Reichard Welsh

Contributors

Grace M. Balthaser
 Lucille Moyer Cappel

Evangeline Morris Cranos
 Joan McDevitt Cratil +
 Albert D. Erb + +
 John R. Garrity
 H. Karl Godshall +
 Patricia Snyder Guth
 Neil J. Kershner +
 Constance C. Klees
 Nancy Schneider Knoblauch + +
 Barbara Berger Leader +
 Jacqueline Barnes Mantz
 Lois Kramlich Minnich +
 Eleanor June Offenderlein
 Mary Fatula Oren
 Marilyn Longenecker Poore +
 Marilyn Good Prosser + + +
 Doris Richter Sams
 Christian O. Schlegel
 George H. Seidel
 Virginia Treichler Swavely + +
 Joseph A. Thomas + + +

CLASS OF 1955

Board of Overseers

Jess F. Cwiklinski

President's Club

George N. Nye + + + + +

Maroon & Gold Club

Carroll S. Arnold
 Eugene R. Blue +
 Shirley Gatter Blue +
 Marie Balthaser Weidenhammer + +
 Robert F. Wolff + +

Century Club

Marian Wade Dola + + +
 John J. Karo +
 A. Elizabeth Russell Lykens
 Robert B. Ribble +
 Joanne Boyer Waldkoenig + +
 Carole Koons Williams +

Contributors

Jeanne Thomas Adams +
 Kermit J. Blank + + +
 Gayle Mendenhall Bomberger +
 Eleanor Gehris Botsford + + + + +
 Joan Shiffert Brady
 Teresa Burachok Choman +
 Joan Greene Costello + +
 Ebba Hagstrom Cuddy + + +
 Anna Steidle DeVelin +
 Alice Britto DiMeglio
 John E. DiMeglio
 Ruth Kistler Fegley
 Allen M. Koehler
 Diane Bauer Lercher + +
 Claire Ward Malchiodi + +
 Joan Beidler Merritt
 Mary Gable Muenz
 C. Arlene Brands Parker
 Rose Muthart Stacherski
 Arlene Byers Studer +
 Shirley P. Treichler + + +
 Nancy Day Weeber +
 William C. Wolf +
 Anna Mazeski Zugay + + + + +

CLASS OF 1956

Tower Club

Jane L. Christman + + + + +
 MaryAnn Walp Sedlock + + + + +
 Ronald L. Spickler + + + + +

President's Club

Lewis B. Maul + + +
 Maroon & Gold Club
 Benjamin R.
 Blattenberger + + + + +
 Elaine Gerbrick +
 James A. Killian + +

Century Club

Eleanor Fritch Angstadt +
 Ruth Casper Armbruster + + + + +
 Rocco J. Donofrio
 Barbara Ebner Hissam + + +
 Marie Becker Hoffmann
 Lee B. Moyer + + +
 George W. Neff
 Dennis Perry +
 Barbara Edmunds Stolz +
 John E. Stolz +
 Daniel R. Tauber + + +
 Barbara Henne Wanamaker
 Charles E. Wanamaker
 Burton O. Wittuhnn + +

Contributors

Jean Rhoads Boyer +
 Richard J. Boyer + +
 Joyce Blatt Ciatto
 Dale R. Fatzinger
 Ruth Heintzelman Fenstermaker
 Mariano M. Genovese + + +
 Dale M. Hollenbach
 Hazel Troxell Jasiewicz
 Donald E. Jones
 Lorraine Snyder Jones
 Bernard Kaplan
 Marilyn Bixler Kuczala
 Karen Strand McChesney
 Lester W. Miller +
 G. Robert Omrod

+ Denotes five consecutive years of giving ++ Denotes ten consecutive years of giving +++ Denotes fifteen consecutive years of giving + + + + Denotes twenty consecutive years of giving *Deceased

Shirley Kessler Oswald
Stuart R. Porter +
Jean Yoder Weidner

CLASS OF 1957

President's Club

Carol Pogirski Carzon
Wayne O. Miller +++

Maroon & Gold Club

Shirley Bauder Arnold +
Alma Schaeffer Fisher
Lorraine Polinski Franckiewicz
Sandra Walters Glass ++
Jean Karr Johnson
F. Bonnie Bryson Sims
Ann Zimmerman Wenrich ++
Sylvia Durs Wolff +

Century Club

Ruth Haus Borger +
Joan Arnold Cowdrick +
Emma Sigafos Hammer
Henry N. Kensingler ++
Robert D. Loose
Matthew R. Mangano +
Sandra Shade McClure
James M. Peterson +
Lorraine Conrad Pruitt +++
Helen Clauser Rudy +
LeRoy K. Seip +++
Kathleen S. Spangler
Cora Belle Bisker von Colln
Hariklia Fournaris Zervanos +

Contributors

Joan Bankes Becker ++++
John W. Bennett
Catherine King Brunner +
Anne McGovern Buser +
Anne Rogers Colter
M. Diane Crouthamel Godshall
Robert D. Greenzweig ++
Neil A. Haring +++
Joan Schweitzer Herring +
Marilyn Lewis Kaul ++
Elizabeth Lockwood Kohan
Elaine Borrell Kozlowski ++
Kathleen Kase Kuczala ++
M. Mary Meier Leight ++++
Francis X. McCarthy +
Suzanne Bell Patton +
Mary Adams Rogers
Mildred Schuh Sabatine
Onofrio B. Sabatine
Kathleen Kachel Schlegel +
Doris Coffin Smith +
Dean R. Steinhart
Gene M. Wilkins ++
Shirley Manmiller Youse
Ronald P. Zeigler

CLASS OF 1958

Tower Club

Charles A. Berry ++++

President's Club

Stanley C. Harwick +++
Shirley Miller Kerchner

Maroon & Gold Club

Arthur Castellucci +++
Sando E. Cosenza
Robert P. Klova ++++
Diane Ritzman Woytek ++

Century Club

Carol Ostrom Allen
Walter V. Blöse +++
Patricia Shoener Degler ++++
David S. Freytag
Elizabeth Brown Kern
Jeanean Yakubecek Kroninger +
Virginia Christ Miller
Patricia Leinbach Owens +
Joseph G. Rothdeusch
Barbara Saeger Rupp
Ronald K. Schafer +++
Carl A. Yescavage ++

Contributors

Eva Lazorack Balevich
Delores Brodbeck Boonie +
Joan Seidel Brasacchio
Louise Crimes Crossen
Suzanne Havir Ely
Kathleen O'Donnell Fegley
Joanna Gilde Fryer ++
Phillip C. Haag +++
Joanne Leiby Kanouse
Jane Woodcock Kramer
Betty Trexler Maher
Ignatius J. Masulis
Marcia Seyler Maurer
Virginia Tavish Maurer +
Sylvia Stoudt Miller +
Rosemarie Santee Mordaunt +
Thomas R. Moyer
Mary Walakovits Neupauer ++
Edward Pany
Roselyn Stoudt Parry ++
Lucille Bechtel Powell
Elizabeth Heller Quigley ++++
Julie Lauck Reber
Hillard L. Schadler
Anne M. Schiro

Carol Felsburg Smith
James E. Spangler ++
Molly Leidich Ulsh
Erma Clymer Wolf ++

CLASS OF 1959

Tower Club

LaRue Hahn Berry ++++
Jane Young Bibleheimer ++++
Dorothy Clauser Moyer +

President's Club

Renee Long Dietrich +

Maroon & Gold Club

Emile G. Ilchuk ++++
Donald F. Leshner +++
Leslie Alber Woodrow +

Century Club

Vasileki Chianos Birrell +
Thomas D. Check
Barbara Spangenberg Chupick +
Francis L. Chupick +
Dale A. Cullin +
John E. Eck
Gayle Heller Freed
Allen E. Greenawalt ++
Marilyn Lambert Helwig ++++
G. Durrell Hollenbach ++++
Patricia Forry Hollenbach ++++
Margaret Varga Kanischak ++
Mary Galebach Kensingler ++
JoAnn Knowles Loose
Albert W. Mickel +
Constantino E. Muniz
Keith D. Newhard
Ronald R. Rhein
Marjorie Rienecker
Robinson ++++
Paul E. Robinson ++++
Janet Peterson Schadler
Curtis L. Shumaker
Donald B. Steffy ++
Daniel J. Yakubecek

Contributors

Carl J. Arner
R. Jane Crum Cassidy
Mary Cicco-Kuper
Ruth Coleman Cochios
Stephen M. Ditsky +
Sara Hager Faline
Sally Fluck Freeze +
Bernice Gehman ++++
Jean Burgert Heffner ++
Mary Matthews Hummer
Nancy Stolz Johnson
Irma J. King
Ted C. Kramer
Robert L. Leight ++++
Elaine Seidel Longenecker
George M. Meiser ++
Janet Mc Guire Olsen
Charles J. Orem +
Stella DeAngelis Paul
Shirley Fake Platt
Nancy Zimmerman Rinker +
Violet Hixson Schaeffer ++
Joan Dunkle Schooley
Angela Chiarelli vonArx +
Gust Zogas

CLASS OF 1960

Board of Overseers

Frank A. Friedman

President's Club

Bruce L. Dietrich +
Ronald J. Horvath
Charlotte Ohlinger Moyer ++++
Richard H. Shaner
Phyllis Foley Silldorff +

Maroon & Gold Club

Ronald C. Dunkelberger
Ronald J. Glass ++

Century Club

Sandra Messner Dahle ++
Linda Sanders Eustis
Mildred Gross Gordon +
Virginia M. Hertzog
Samuel L. Himmelberger
Beverley Barton Knoebel +
Gladys Rider Myers ++++
E. Barbara Detwiler Reichert ++
Sandra Saylor-Moyer ++
Marlene Nuss Steffy ++
Edward A. Tremba
Mary Ann Nagle Tremba

Contributors

Dzintra Vaivars Baidins +
Daniel K. Bare
Carol Bruton Blangsted +++
Raymond W. Ely ++++
Ruthann J. Ely ++++
Edward R. Erdman ++
Nancy Shiffer Erdman ++
Patricia Hefferman Facciponti +
Lois A. Greenawalt ++
Jean Smith Gumbrell
Dolores Spangler Haag +++
Ruthanne Kramer Hartung
Helen Mrotzek Hummel +

Joanne Landis Krall +
Theresa Hadinger Kresge
Janet Halchak Kurz
Glenn R. Lee
Joyce Stauffer Mayer
David P. Overdorf ++
Glenn A. Paul
Martin A. Redcay +
Mary Gerhart Smith
Santa Patti Stewart +++
Joan Eisenhart Wanner +

CLASS OF 1961

Tower Club

Susan Allport-Schneider ++
Margaret Morris Apostolos-Peters
Sally Ankrom Waterbury ++

Maroon & Gold Club

Edward M. Farrell +

Century Club

Elaine Schlegel Cruse +++
Wade H. Cruse +++
Rebecca Casner Desmond
Elizabeth Munger Greenawalt ++
Marianne Sulewski Hill
James T. Ponticelli +
Kenneth E. Sands
Franz A. Sprenger ++++
John E. Stinsmen
Grace E. Yeager ++++

Contributors

Joseph G. Altieri
Patrick J. Anderson
Kathryn Schaffer Biever +
Rachel Gelsingler Burket ++++
Carol Werner DeLong
Janet Wanner Ellmore
Nicholas L. Facchiano
Marilyn Riu Fox
Kenneth W. Garrett +
John W. Hartung
Bruce C. Hoyer +
Erma Ernst Koslo
Patricia Rinker Kostenbader
Mary Fulton Lesh ++++
Mary Romani Marrella +
William R. Miller +
Ronald G. Moyer ++
William Naratil
Nancy J. Overdorf ++
Velda Flack Peachey
Robert B. Pearson
Anne S. Petrus +++
Joanna Shreiner Pierce
Richard D. Powell
Mary Jane Lehigh Radzay
Patricia Reinhard Roberts
Harriet Hixson Robinson +
Joan Gregor Sayer
Penelope Reimer Sedovy
Sara E. Shipe
Leonard J. Williams
Dona Zimmerman Wohler ++
Clarence Paul Yerger
Michael P. Zapp +

CLASS OF 1962

Board of Overseers

Mary Mobley St. John ++++

President's Club

Gladys Albright Horvath
Barbara Schmidt Schlosser ++

Maroon & Gold Club

Donna Deturk Dunkelberger
Sue Boyer Hertzog +
Marion Ebinger Holtzman
Neil D. Holtzman
Kenneth R. Umbenhauer ++

Century Club

Eugene M. Baldwin ++
Carole Whalen Conroy +++
Barton P. Dunlap
Ronald E. Kerstetter
Sue Shaw Langer ++
Suzanne Marshall MacVicar
Carl R. Madtes
Salvadore A. Messina +
Donald R. Miller
Laurence A. Miller
Jeanne Swope Pichini
Walter D. Rohr ++
Arlyn D. Schumaker
Edmond C. Smith +
Ronald L. Smoyer
Gregory E. Stump
William C. Urland +
Errol W. Zellner ++

Contributors

Diana Kline Barker
Gale Kramer Beck ++
James D. Beck ++
Barbara Bair Braucher +++
Thomas L. Brunner +
Patricia German Burkhardt
Karen Pike Davis +
Mary Schlegel Fichthorn
Sally Parks Harper +
Loretta Sell Hassler ++
William R. Hassler ++

Doris S. Jaxheimer ++
Sandra Robinson Karlson ++
Raymond P. Katrinak ++
Peter Lawall
Carl F. Meck ++++
June Fitzko Meilinger ++++
Rozanne Potteiger Meredith +
Cecelia Snyder Miller ++
Gerald S. Moyer
Suzanne Vasey Rice
Richard J. Roberts
Larry L. Ruth
James H. Sassaman +++
James J. Shahda
Carol Wallrath Smith ++
James D. Smith ++
Mary Adams Stauffer
Mary K. Steigerwalt
John D. Wandzilak
John C. Weiss
Mary Richard Williams +
Dawn Fessler Zetlemoyer

CLASS OF 1963

President's Club

Louise Taubitz Kellenberger

Maroon & Gold Club

M. Spangler Davis
Carol Mann Gearhart
Beatrice K. Harpt
Rhea G. Knipe ++
Marguerite Bower Reinhard
Claude H. Schach
Janne Seip Strauch ++
Mary Ann M. Zerkowski ++

Century Club

Anne Sullivan Arbo
Susan Rishieill Baldwin ++
Dennis Bonser
Lynne Kent Bonser
Patricia Eisel Bossert +
Ronald L. Corson
Lucia Memmo DiPaolo +
Hugh D. Dugan +++
Gary C. Eckhart ++
Marion G. Jeffers +++
Marlene Ludwig Koehler
Frank S. Kovacs ++
Donald A. Lindenmoyer +
Barbara Wimmer Madden ++++
Raedell Ammarell Marks +++
Marjorie Lechleitner Miller ++
David C. Reinhard
Robert T. Seltzer ++
Kathryn Barr Smith +
John P. Trygar ++
Joann Carr Warner
William T. Wiggins +
Donna Cambria Wilde
Dawn Gilbert Winkler

Contributors

Ralph M. Barker
Jeanne C. Cheston
John R. Cogan +
Judith Young Craver
Mary Lundgren Davis +++
Linda Davis Delp
Eleanor Messenlehner Demkovitz
Riva Keefer DiCintio ++
Susan Pecsek Ditterline
Terry Ackerman Endy +
Gloria J. Gehman +++
Robert J. Grim
Buster A. Guth
Beverly Severns Hartzell
Eugene S. Kohan
Larry J. Kramer
Mary Ann Schaffer Kramer +
Robert Lauser
Joyce Urmy Leshner
Vicki Kroenig Livingood
Barry E. Long
Sigrid Rhodin Lovfald
Otto H. Mills +++
Ruth B. Scheid ++++
Dena Ebert Schlegel +
Carol Ann Frederick Schock
Randall L. Schwartz
Shirley Reich Schweitzer
Ann Greenawalt Tobias
James C. Wardrop +
Marjorie Landis Wardrop +
Dolores Sherer Yanolko ++
Larry C. Youse
Rebecca L. Zehner

CLASS OF 1964

Tower Club

Carol Franciscus Conlon +++
Susan Bromer Ziegenfus +++

President's Club

Linda Woods Lessig
Marilyn Troop Miller

Maroon & Gold Club

Linda Abby Fein +
Richard D. Reiss ++

Century Club

Henry A. Annoni ++
Thomas W. Bonekemper +

Carol Stuber Cool +
Fredrick L. Dillen ++
Robert L. DiPaolo +
Patricia Fink DiStefano +
Geraldine Shiner Hagemann
Katieanne Marsh Harrison ++++
Bryan S. Kemmerer +
Marion Musser Kranich +++
April Portnova Kucsan ++
Jean Fegely Moyer +
Martha Lauser Rummel +++
Kathryn Weida Schaeffer +++
Nelson L. Schaeffer +++
Lawrence L. Schroth
Bettyann Woyewoda
James F. Youngman +

Contributors

Roberta Potteiger Adam
Beverly Wert Bansner ++++
Susan Johnston Bates ++
Adrienne Rismiller Beck
Marguerite Shuhler Binner +++
Barbara Bleiler Bollinger
Marian Werner Borneman +++
Ann L. Boyer
Jeanette Sloan Campbell
Rodney J. Daniels
Gene A. Delp
Anthony J. DiCintio ++
Joan Madea Dugan +
Rose Graber Freed +++
Suzanne Maurer Funk
Linda Krause Gessitz
James H. Hain +
David R. Heffner ++
Carole Staje Heilig
Carol Bordnar Hunsberger +
Ronald C. Kinsey +++
Carol Heil Klimek
Marianne Hess Kopp
Elaine A. Kornhaus
Raymond T. Laubach
Wanda Pierzchalla Lesko
A. Brian Moyer +++
Sarah Austerberry Muntz
Sandra Schroeder Platfoot
Louise V. Prather
Helen Kerr Quillen +
Marilyn Plequette Robbins ++++
Judith Wells Romanisko
Louis J. Sabler
Celia Wilson Sचेफे +
Bonita Bauer Seymour
Linda Mohn Shaner
W. Barry Shipe +
Joseph J. Shoopack
Donald R. Smith
Joy M. Strouse +++
Richard C. Thompson ++++
Karen M. Waldron +
Dale A. Wiltsee
Louise Kovacs Wissner
Paulette Fisher Yonosh +

CLASS OF 1965

Tower Club

Barbara Adams Cafurello +
Russell A. Hinnershitz ++
Robert C. Ziegenfus +++

President's Club

Caroline Deisher Anderson
Eleanor Trout Shaner

Maroon & Gold Club

Scott L. Clay +++
Jeffrey E. Gattone
Edward P. Miller
Donald J. Orner ++
Nancee Guard Ryan
Judith Bowman Schach
Leona Dreibelbis Wright ++++

Century Club

Dolores J. Camilli
Linda Vickery Curran +
Linda Sauerland Hendricks
Frank W. Hill
Gayle Donahower Kendig +
Barbara Grabey Kernaghan
Lenore Carlier Kohl
Judith Gaugler Kovacs ++
Caroline Kehs Leroy
Robert D. Regan +++
Lois Bross Reinhard
Caroline Ward Schroth
Judy M. Snyder
Joanne M. Thren +++
Linda Heverling Uehla ++
Sandra Davey Wengert +++
Sue Whittick-Duff
Saile E. Wilbur ++
Kenneth D. Wilde

Contributors

Charles T. Blocksidge
Anne L. Burkey +++
Donna Dale
Nancy Pankowski Englert
Marcia Hahn Farber +
Thomas R. Fenstermaker ++
William G. Freed
Linda Rothenberger Garber
Michael P. Gerhart +
Joanne Shamenek Gotwalt +

Maureen Clausius Heffelfinger
Mary Griffith Herishko ++
William M. Herishko ++
Bruce E. Hunsberger +
Garrett E. Hyneman ++
Joseph L. Jakubowski
Dorothy Gruber Kerschner
R. Richard Knauss
Ivy Silfies Knoshaug ++
Laura Griesemer Koch
Louise Doll Krill
Karen Ezol Labdik
Bethany Holliday Lewis ++
Margaret Allan Lewis
Janet Dalla Piazza Lohr
Nancy Holland Lounsbury ++
Lucinda Neusch Lynard +
Raymond E. Martin
Joseph M. McCafferty
Katherine E. Naugle
Jane Brobson O'Boyle
Kathleen Oswald Parks ++
Marlene Gillespie Piper ++
Margaret Hay Riffle +
John A. Shiffer +
Janet Fielding Small
Darryl J. Smith
Robert E. Sterner
Elaine Dacheux Steslow
Louis S. Steslow
Judith A. Wanfried
Donald L. Watson

CLASS OF 1966

Tower Club

Dennis C. Blankowitsch +++

President's Club

D. Byrnes Joyce
James P. Joyce
Thomas F. Schantz ++++

Maroon & Gold Club

Victoria Rosin Bieber ++++
Allen S. Matz +
Helen Bobaj Rager +

Century Club

Linda Brown Check
Emma W. Conway
Sharon Rhoads Danley
Joseph R. Foster +
Frederick L. Freed
Barbara Milan Goodwin
Fern Geiger Hauck ++
Beth Miller Herbine +
Susan Showalter Huie +
Frances C. Keverer ++++
Lorraine Boyer Kinzey
Beatrice Myers Kreiner +
Peter J. Kuebler ++
Sally Unger Lemma
Phyllis Hafer Miller +
Mary Buhay Moll
Allen R. Rhoads +
Bradford L. Schaadtt ++++
Margaret Boyer Swanstrom +
Marjorie J. Szoke ++
Chloe Angstadt Urland +
George F. Weida
Ernestine Worrall +

Contributors

Richard E. Banmiller
Barbara Bringenberg
Becker ++++
Betty B. Bennett
Anne Musmanno Blocksidge
Louise Werley Bowers
Angela Fiorini Bubbenmoyer +
Bryan P. Conway
Marjorie Geiss Crump
Dolores Sirmy Crujeiras
Joseph M. DeMatteo
Carolyn Mutter Dillon
Harriet Habecker Doll
Helen V. Dungan +
Beatrice Urban Eichenberg
Gene W. Fake
William J. Feichtl +
Charlotte Berry Fields +++
Kathryn M. Flexer +
Mary Schum Fuhrman ++
Floyd K. Godshalk
Judith Von Steuben Godshalk
Dennis J. Green
Jeffrey N. Grotsky
Barbara Jean Gruenewald
Deborah A. Hale
Rose Hafer Hamm +++
Judith Birch Hebert
Margaret Beidler Henderson +
Barry J. Hixson +
Melissa Sell Horn ++
Linda Kunkel Jones
Catherine John King
Sarah Lloyd Lengel
Dennis L. Leshner
David L. Mason
Rosanne M. McCarty ++
Mildred D. McFadden
Jean Skultetti Mikletz
Edward H. J. Miller +++
Joan Creitz Miller +
Thomas E. Noga

Elsie Bodisch Paukowitz +
Charlotte Wotring Pfenninger +++
Dorothy Feichtl Reimer
Paul R. Riffle +
Mary Frances Schmidt +
Larry R. Sell +
Christine Ireland Shaplin +
JoAnn Panfile Stephens ++++
Dana Ellsworth Stratton
Jane Bomberger Wentzel
George R. Withers ++
Mary Chancler Wood

CLASS OF 1967

Tower Club

Ann Wasser Hohe ++++
Mary Eckroat Leeper

President's Club

Barbara Bahner Bennett +++
Robert E. Bennett +++
Carol Burgerhoff McCulloch

Maroon & Gold Club

Jill Kilpatrick Cosgrove ++
Jane Troutman Spittler +++

Century Club

Dale R. Angstadt
Joseph Balabkins ++
David H. Best +
Pamela Hessinger Freed
Harold R. Hagemann
Robert Heath ++
Jack E. Keeler
Helen L. Keener
Marianne Sykes Kerlavage
Carol Kinsey Kinsey
Gary L. Rohrbach
Christina Stauffer Shoffner +
Linda Colfer Silowka
Dorothea Smith ++
Anita Altieri Stevens
Carol Kloiber Usher
Patricia Kintzer Weaver ++

Contributors

Anne Alton Almond +++
Judith Jenkins Baer +
Helen Weretta Basovsky
Margaret Maxwell Bauman
Barbara Phillips Campbell ++
Gayne M. Deshler
Danny Diefenderfer
Rita Braxmeier Diefenderfer
Janet Wendell Eckroat
Joseph N. Farrell +
Violet A. Feden
Mary L. Garlin +++
Molly Zimmerman Gearhart +
Kay Weaver Gillespie +
Beverly Arndt Goll +
Susan May Hartle ++
Christine Nagle Heck
Nancy Landis Heffner +++
Sharon K. Hendricks
Debra Hoffman
N. Bruce Holtzman +++
Harriette A. Hubbard
Ellen Katchur ++
Carol Frazier Keener +
Carol Stoudt Knerr
Patricia Hartman Lamm ++++
John H. Leeser ++
Philip W. Leibensperger ++
Carol Levan Leininger
Ralph E. Leininger
Janice Smith Lewis +
Joan Skinkus Markovich ++
Jan E. Matuszak
Kitty Harner Maurer
Karen Dinger Mione +
Lorraine Roth Moore +
Marilyn Bearn Musgung +
David A. Orlando ++
Bernard A. Perch +++
Nancy Curtis Phillips +
David A. Rathman
Margaret Gillette Rawson ++
Thomas H. Reece +
Margaret Betz Scheifele
Kathryn Nuss Sheetz +
Esther Ruth Shisler
Richard C. Shollenberger
Richard M. Siekonik
Sandra Meckley Spahr +
David D. Stephens ++++
Dorothea Kern Stoudt
John J. Tamashasky
Barbara Moyer Taute +
Thomas L. Trone
Timothy I. Warke +
Sandra Manwiller Weidman
Lydia Pellen Wisloski
Kenneth K. Zellner

CLASS OF 1968

Tower Club

Sheldon F. Cooper
John and Cynthia Griffith +++
David W. Hohe ++++
Mae F. Schaeffer ++
Robert E. Sterling ++

President's Club

Kathleen Gerancher Dolgos +
John H. Koch

Maroon & Gold Club

Donna L. Fried ++
Patricia D. Mavreles ++
Conrad E. Reyer +
Martha Shepley Walter

Century Club

Nancy Sue Allen
Janet L. Bampton +++
Halina Danchenko
Joyce Mccann Devaney
Maria Karam Gerhard ++++
Cheryl Lawrence Hadley

Donald R. Hadley
Michael A. Iacocca +
Judith Lukens Jushchysyn +++

Janet B. Keim
John C. Kinsky +
Kathryn Kapotch Klega

Francine Fister Klein ++
John Kobylinski ++

Kenneth A. Lindenmoyer +++
Amy Trexler Lindenmuth

Michael P. Luckenbill +
Patricia Ammann Lyons

Susan Danish Master
James G. Mengel +++
Suzanne Carr Messinger ++

Shirley Gerber O'Brien +++
Dennis P. Ortwein

Judith Makovsky Parker +
Bonita Burke Perkins +

Charles O. Perkins +
Patty Mutter Porter

Charles F. Roth ++
Joan Flickinger Sensenig

Glenn F. Smartschan
Thomas J. Solomon +
Jean Horning Sweigart +

Robert W. Unger
Maura Fitzsimmons Wesner +

Sherry Delong Wolf ++
William R. Wolfe +

Linda Todd Yocum +
Christine Pukas Zinno

Contributors

Karen Rickert Annaballi +++
Richard R. Becker
Eileen Landis Bell +
Mary Hofmann Berthinet
Roger D. Bowman +++
Doris Beard Bricker +
Linda Wehr Christy +
Joyce Williams Cresswell-Wargo +
Karen Riggan Dewalt
P. Allison Sutliff duPont +
David A. Ehrig
James V. Evans
Ann Hayes Franz
Sherwood J. Frederick
Karen Dean Fridirici
Ellen Marshall Hall
Anita Gonzales Harrison
Sally Czapp Hendricks
Craig M. Hershock
Linda Hawman Hilbert
Joseph E. Hipp +
Susan Hendricks Hixson +
Lomas Schanbacher Hoffman
Joan Trunk Iacocca
Patricia Davies Jordan ++++
Susan Gori Julian +++
Samuel P. Kalny
Cheryl Kerschner Kelchner +
Mary J. Ketner +
Charlene Apple Knappenberger ++
Charles C. Knerr
Linda Kemmerer Kreher +
Gale Hiller Kyack
David C. Lantz +
Marie Derr Lauer
Pamela Plummer Leggate ++
Linda Leonard Lemke
Nannette Greblunas Longenecker
Joseph L. Macaluso +
Jean Hoffman Maier +
John J. Markovich ++
Janet Goldfeder Michel
Diane P. Mundell
Mary Paladino Naugle +
Barbara Holmes Nickell
Daniel A. Nickischer
Mary Butterweck O'Donnell
Judith Reppert Ott
Lester J. Palmer
Phyllis Tshudy Paradis +
Mary Thompson Paris
Carol Miller Peace +++
Diane Hausman Peters
Theodore C. Phillips +
Jean Anderson Pratt +
Charles H. Reaman +
Kenneth E. Reid
Gerald H. Rockhill
Roberta Bigos Rohrbach
Sheryl Fritz Roland ++
Sharyn M. Saslafsky
Susan Himmelberger Schlanger
Jacquelyn Titus Shafer +++
Karen Meckes Taney ++++
Bonnie Clark Thomas +++

Barbara Butz Thomke +
Linda Bohlman Trauger +
Ellen Morgan Valent
Fred M. Valent
Dawn Zimmerman Vasko
Paul A. Vasko
Phyllis Dragotta Wargo +++
Maria Mete Wassell
Phyllis Goodwin Weirich
Diane Quinter Werkheiser ++
Janice R. Wert
Angela Celano Wilson
Ruth A. Wren

CLASS OF 1969

Tower Club

Nanci Schiavone Blankowitsch +++
Sandra Best Cooper

Sandra Dickinson Corpora
Patrick J. Duddy +
Jean Snedeker Matz

Lance A. Parry +
Martha Mease Sterling ++

President's Club

Mary Tarantino Bowes +
James H. Gaston

Carol Purdon Hurst ++
Diane Witman Koch

Faye Snyder Scannell
John R. Scannell
Elma Rothenberger Walton

Maroon & Gold Club

Karen Wengert Braucher
Elizabeth Repasch Gattone

Judy Becker Henne ++++
Susan Fogle Reyer +

John Stoffa
John P. Wabby
Charles G. Wilson +

Century Club

Monica Koons Baylor
Paulette Braucher-Watton ++++
Bonnie Barto Burdette

John P. Cresswell
Richard J. Devaney
Wayne R. Dubbs

Theresa Klang Gaumer ++
Dallas H. Heckman

Joanne Schreiner Hettinger
Sherry Wallize Hockenbrock

Robert J. Hughes
Martin W. Johnson +
Thomas J. Klucsarits

Rosemary H. Krummenoehl
Gertrude Boccadoro Lear ++++
Richard G. Lyons

Ramon A. Mantz ++
Kermit R. Meck
Beth Cupp Nork

Victoria Gargagliano Poretta
Barbara Palmer Rosen +
Jean Stump Schnabel

George C. Tillman
Karen Wescott Wood +

Contributors

Miriam Geesaman Ackerman +
Ralph G. Ackerman +
Thomas G. Ashman
Sallie A. Astheimer +
Helen E. Ayers +
Linda Trate Baum +
David E. Becker
Christine Bierman Bistline +
James I. Bohr
Dennis J. Bowers
Elaine A. Bowersox +++
Ann Flickinger Brown +
Jeffrey E. Celebre
Linda Kemmerer Crosswell
Jayne Bartlett Diehl
Judith Brown Dilts +
Sharon Schukraft Dreibelbis
Bettina Fox Ehrig
Patricia Haring Fenstermaker +
Karen L. Fister +
Suzanne Weisel Getz
Gail Hossler Goff +++
Judith Grigg Goldberg
Judith F. Griesemer +
Diane Yoder Haring
Timothy A. Haring
Jerome T. Hartle ++
Brenda A. Hartman
Lee S. Heffner
Mildred E. Henning ++++
James Herrity
Phyllis Rinker Hershock
Ronald L. Hillegass
Laureen Schroeder Hoffman +++
Dolores Hafer Johnson +
Carol Smith Jurin +
Joanne Bashago Kalny
Susan Kline Kasper
Philip P. Kauffman
Diane Miller Kirk
Kay E. Kunkel
Walter Malewicz +
Chiara Canger Marcino
John M. Mauser
Suzanne May Mauser
Lois Hoffman McAllister
Henry H. Miller +

Russell H. Miller +
David I. Mitchell
Roberta Reaser Mitchell
Margaret A. Molets
Doris B. Moyer ++
Mary Barth Myers
Kerry G. Nuss
J. Craig Ogelby ++++
Sandra Jones Osifchin
Henrietta Patrick +
Mary Beth Ryan Pfaff
Kathleen Hartman Reitz
Robert H. Rothenberger
Janice Jones Schaltenbrand
Sandra Bechtel Schneider
Charlotte Kamp Schroeder ++
Dennis J. Schroeder ++
Suzanne P. Schweitzer ++
James R. Seyfert
Katherine A. Shaw ++++
Carol Hoskins Shekalus ++
Barbara Bieber Strunk
Vivian M. Sweigert
Mary Ellen Swoyer
Anne Coughlin Szabo
Thomas R. Szabo
Dennis J. Timmer ++
Elizabeth Cavanaugh Tobia +
Kenneth E. Trefsgar ++++
Linda Billman Truskey
Marjorie S. Turner
Gene F. Wagaman
Nancy Bowler Wenrich
Robert H. Wentzel
Gary J. Willing ++++
Susan Wolstenholme Yenser

CLASS OF 1970

Board of Overseers

Charles W. Stopp ++

President's Club

Bruce D. Beitler
Phyllis Rhoads Beitler

Luke P. Bowes +
Dan M. Burgess

Katherine Keck Heller +
Norman A. Inkpen ++
Wayne R. Kauffman

Deborah Moschini Kremer
Charles L. Waitkus ++
Alina Polischak Zygmunt

Maroon & Gold Club

Deborah Zehner Everett ++++
Donna Witman Gerhart +

Joan Serrao Marr +++
Eileen J. McCarroll

George (Skip) R. McNeal +
Catherine Russ Mordosky ++
Ronald D. Mordosky ++

Joan M. Pucillo

Century Club

Lorraine Boyer Bell +
Evelyn Tobias Blau

Judith Fletcher Erb +
Dorothy Olah Eyer

Donna J. Fink +
Kathryn Yediny Fisher

Charla O'Loughlin Holtz +
Frederick W. Holtz +

Frances Wismer Hylton
Thomas J. Hylton
Renee Sassaman Mantz ++++
Ann Zwayer Mattos

Doreen Mc Climent Mills +
Sandra Leshko Moyer

Mary Anderko O'Connell
Karen Kotinsky Oesch +
Sarah L. Pagotto +

Leslie Lebo Patterson ++
Gordene Miller Randolph +

Rosemarie Longo Reimert ++
Kristen Witwer Retter

Christine Bobek Roth
Jayne Schaeffer Spence
Eileen Koch Stinson
John W. Stirling ++

John L. Tarnowski ++++
Kathleen Williams Weaver +
Arlene Kiryluk Zeme +++

Contributors

Lynne Allen
Susan J. Armtz +
Elizabeth H. Bagger
Judith Feeny Ballance
Carol Biery Becker
Michelle Young Beckley
Mary Hintze Bedics +
Earlene Butz Bohr
Nancy Blalock Bowman +++
Dennis R. Boyer ++
Nancy Breidegam Boyer ++
Carolyn Lamm Bryant +++
Diana Fies Butterweck
Mary Curry Cousin +++
Richard A. Cruse
Patricia Symanowicz Delewski
Natale DeLuca
Linda Lutz Dunn +
Joachim L. Eisenblaetter ++
Louis S. Felker +++
Elaine M. Frantz
Gloria Edleman Gaynor +

Marlene Jones Gieske
Sharen Shankweiler Greth
Harold E. Grim +
Carol Rupp Hebel
Robert B. Jesson
Norma Schollenberger Jonathans
Mary Ann Anthony Kondash
Elizabeth Knies Leshar
Marsha Jones Osifchin
Patricia Harvey Lowman
Marilyn Berg Miller
John P. Minnich
Julia Ann Seiler Moses
Sara Stengle Munshower
Richard F. Neff
Marie Yaroshak Nester
Lonny E. Pattishall
Mary Wenzel Pattishall
Johanna Yuhus Price
Susan Curry Radcliffe ++
James R. Roth
Gretchen Ulmer Sabitsky
Barbara Derkosh Scaramastra +
Charles E. Schlorer
Jean Guldin Seidel
Glenn R. Sell
Janis Kiess Serfass *
Steven D. Serfass
Sandra L. Shelly
Kathleen Zubert Sikorski
Linda Biehl Snyder
Cheryl Phillips Struble
Marianne Majer Turner
Laurie Vanderbilt Ullery
Charles R. Underwood
Carol Niklaus VanZile
Rosemary Evans Veresink +++
Linda Groman Whitaker
Milton N. Whitaker
Susan Henry Winders
Gerald O. Zeiber +
Nancy Patterson Ziegenfus ++++
Garry W. Zuber

CLASS OF 1971

Maroon & Gold Club

Kenneth E. Bloss +
Ruth Hilberg Jones
David D. Kolb

Century Club

Susan Hoover Boner
Neil L. Brown

Leo E. Dallas +
Raymond A. Fox

Howard W. Gribben +
Joseph V. Hayes
Robert K. Hippert +

Claire Hauck Huntington +++
Eileen Johnson
Ronald L. Miller ++

Daniel E. Mullen
Raymond D. O'Connell
Sandra M. Richter +

Gary A. Schultz
Theresa Fitti Smith
Jan McLaren Squillace +

Carol Gauker Strause
Clara Hamory Wolfe ++

Contributors

Marianne DiAngelis Adam
Phillips Armstrong +
Cheryl Long Ashman
William E. Ayers +
David R. Beazley +++
William A. Bender ++
Judith L. Bitler ++
Charles E. Brinker +++
Joan M. Brownell
Byron N. Butz
Willis N. Clawser +
Judith A. Cooper
John A. Correll
Rhonda Mertz Cortez +
Barbara Sanderson D'Elia +
Linda Scales Dale
Barbara Stangl DeAngelo +
Linda Becker Delman
Jane Siegfried DeLong
Elizabeth Kirelawich Dower +++
Stephen J. Drabick
Veronica Toth Drahuschak
Jeffrey C. Ebert
Felicia Mesaros Ellis +
Beth Kinney Eppinger +
Gail Comly Faulkner
Susann Arndt Foderaro
Herbert E. Garritt
Carl G. Glick
Glenn A. Gray
Sheila Dubs Grissinger
Sharon Kline Haffey
Harvey H. Hartung
Nancy Flood Hein
M. Charlotte Rutzmoser Henschel ++
Phoebe L. Hopkins +
Kathleen A. Hutnick
Virginia Boekenkroeger Jones
Arthur G. Kasper
Anna Scheks Kimble
Laura Winkler Kinsey
William H. Kocher
Robert H. Kolb
Lynn C. Kraft +

Ronald N. Kreitz +
Cheryl Noyle Kubera
Lawrence G. Lieberher
Deborah Kent Livengood
Alma Williams Long
Gregory P. Madlinger
David I. Martin ++
Jane Remsing Martin +
Paulette Benner Mondjack +
Terry L. Naugle +++
Genevieve Sercel Nickischer
Edward W. Nickles
Bonnie Barlieb Nordquist
Gerald V. O'Brien +
Elizabeth Turner O'Dell +
Bruce W. Potteiger
Bonnie Spotts Reber ++
Stephen S. Reeder ++
JoAnn Renninger
Franklin J. Rhode
Cynthia Cooney Riegel
Paul W. Romano +
Michael C. Romig ++++
Judith Grabowski Roth
Karleen A. Ruiz
Kathy Chandler Sander
Russ V. Scaramastra +
William B. Schaeffer +
Margeneth Roth Schleifer ++
Rita Lewandowski Schreiner +
Virginia Check Seaman
Dalton C. Semmel +++
Frances D. Simmons
Diane Ballard Skerlak
Harriet Hershey Slonneger ++
Linda Twining Smith ++
Richard C. Smith +
Sanford A. Smith
Sherry Aughenbaugh Smith
Thomas C. Souders
Helen Olivia Steinmetz +++
Jane Troutman Tamulonis ++
Barbara-Anne Gross Taylor ++
Jacqueline Greene Thomas +
Pamela Lis Tibbire
Kathleen Monaco Tkach
Doris Miller Waud +
M. Jean Snyder Wolfe +++
Janet King Woodruff

CLASS OF 1972

Tower Club

Carol Meck Rarick
Donald P. Rarick

President's Club

Gary Arthur Becker +
Elaine Sterner Burgess

Maroon & Gold Club

Robert R. Frable +
Frederick A. Herman

John E. Kelly ++
Ellen Fisher Long
Denise Kelly Papay

Ruth Horn Redes ++
Georgine West Takach +
Karen Markle Winning +

Century Club

Susan Wehrer Amante ++
Dallas B. Bailey +

James M. Boner
Janet M. Davis
Jill C. DeLong +
Charleen Koerner Gribben +

Linda Roth Grim +++
Barbara Krenitsky Grippi +
Ronald E. Guss +++
Maryann Tyahla Haupt ++

David C. Hause ++++
Leslie Hadley Hayes
John W. Hillard

Nancy Scherbner Hippert +
Randall N. Hoffman
Linda Fenstermacher Kline

Robert J. Kratzer
Mary L. Lentz
Patricia A. Lorenz

Gary S. Mayo +
Brian Edwin McDaniel ++
Louis T. Muenker +

Mary Holl Mullen
Richard H. Musser ++
Sandra Muhr Puzauskas ++++
Cecelia E. Roach
Cheryl A. Schick ++

Rita Adam Schwalm ++++
Linda E. Smeltzer ++++
Julianne Petho Wadsworth +
Bryn Bagenstose Weckel
Nancy Dockery Weiss
Kathleen Graham Wildonger
Richard A. Zuber +

Contributors

Carlton L. Adam
Marguerite Johnson
Ahlberg ++++
Robin L. Anlian
Cheryl Chanaca Ashcroft
Betty Fritz Banks
Linda M. Bauer
Marie Kerrigan Bennett +++
Wayne A. Benninger +

+ Denotes five consecutive years of giving ++ Denotes ten consecutive years of giving +++ Denotes fifteen consecutive years of giving ++++ Denotes twenty consecutive years of giving *Deceased

Ray C. Biery +
Sandra Miller Biery +
Georgianne Bonifanti-Church
Annmarie Niemeier Bookhardt
Mary Strauss Brosman
Robin Kichline Brubaker
Brenda Koch Carbon
Paul J. Casey
Frances Keating Coulter ++
Robert M. Demkovitz
Catharine E. Dentler
Richard M. Diesinger
Ellen Dolbin-Adams
Alice Eck Engle +
Donald N. Everhart
Karen Kotula Fenstermaker
John Ferrani +
Linda Edwards Folck
Brenda Kohr Funke +
May Hain Gaynor
Dennis J. Geiger +++
Wendy Lutz Ghessi
Joanne Jabornik Gibble
Gail Meine Gottlund
Aleta Schwartz Grunberg
Deborah Reyher Hamm +
Roy W. Hart
Cathy Wise Harter +
Cynthia Posivak Hartman ++
Rosanne F. Heckman
Christiane Staack Heilman +
Ronald G. Hertzog
Becky Hoffman ++
Kimberly Jones Hoffmann
John Homovich
Frances Drake Huber
Ronald E. Imboden +
Joseph F. Janoski
Ivan J. Jurin +
Valerie Binder Kressler
Kathryn Marshall Landis
Patricia F. Leiendecker +
Madelyn Lesnick +
Charlene Tomsic Lieberher
Sandra Maleskey Lieberman +
Mary Ann Strauss Makovsky
Marshall Mangold +
Barbara Knerr Mantz
Linda L. Manwiller +

Susan Silberman Schmitt
James A. Schneider
Janet Ervine Schofield +
Paulette Borger Sebring
Johanna M. Shetler
David Dale Silfies ++
Susan Witwer Sliwinski
Dennis D. Smith +
Fay Kaltreider Smith +
Connie Bryan Steffy +++
Dennis O. Strasser
Raymond F. Swisher +
Paul L. Tetor
Jean Thornburg Thobaben
Debra Soroko Turner
Donna Ressler Tylenda ++
David S. Unger
Matthew Vardjan
Dennis W. Wimmer +++
C. Jeffrey Wise
Annette Tauber Yurish +
Jean Welsh Zellner

CLASS OF 1973

Board of Overseers

William F. Ribble

Tower Club

Denise Gaspari Meister ++++
Curtis I. Schappell

President's Club

Laura Schimmel Kauffman
Bethann Shoff Scratchard +
Nancy Rosenberger Vasko

Maroon & Gold Club

Jere C. Batten
Roxanne Boyer Fox +
Pamela Whitehouse
McGettigan ++++
Raymond H. Melcher
Michael G. Petro
Daniel E. Seidman

Century Club

Patricia Hickman Ahrens
Joanne M. Banko
Judith Body

Annette Mauser Prosser
Leonard W. Przydzial
Janet B. Reid ++
Leonard C. Smith ++
Deborah Pyle Stalsitz
Ramona Turner Turpin
Dean J. Whitman ++++
Lawrence N. Woelfel

Contributors

Patti Shoemaker Abbott
Kathleen Golla Antonelli
Ina C. Ashford
Janet Stoudt Ballard +++
Linda Barndt
Dana L. Beisel ++++
Thomas C. Benway
Lee Randolph Bierly
Lee C. Bittner
Gary T. Black
Nancy Strawn Blatnik +++
Stephen M. Bliss
Carole E. Bohn +
Karen S. Bopp
Linda Heilman Bossler
Debra Kraus Bowman
Donna Noel Breylinger
Carol Leh Chase ++++
Sandra A. Collins
Carol Simon Confer
Rosemary Clooney Dailey
Vicki Matyasorsky Davidheiser +
Jeffrey J. DeTurk +
Sally Krasley Dobil +
Angela J. Dunmore
Mary Carey Dwyer +
Patricia Vicario Eichlin +
Deborah Angstadt Eidle
Deborah Weidner Eidler ++
Tana Dellicker Fegely
Sherry Cooper Feliciani +
Barry L. Fenstermaker
William C. Fenstermaker
Brenda Swope Filer +
Dennis K. Fisher ++
Robert K. Fleck
Herman R. Fligge +++
Gary J. Fox
Diamond Apotsos Geiger +++

Oksana Kipa
George H. Kirlin
Pegeen L. Kline
Sue Ann Reifsnnyder Kline
Gloria Nagle Knehr +
Elmer G. Knerr
Lois Kershner Kozlowski
Elaine Vrabel Larronde +
Mary Leiby Laub
David A. Lehatto
Carol Meyer Levy
Patricia Fioravanti Linton
Judith Cowen Lownes
Geoffrey S. Lucas +
Linda L. Mann
Daniel E. Marakovits
Stephen J. Marton ++++
Francis J. McGouldrick
Nancy Posivak McMullen
Thomas E. McMullen
Russell C. Minuto
John J. Molotzak
Gregory F. Mondjack +
Marcia L. Moore +
Helen M. Moyer +
Joan Anderko Nyemseck
Deborah Owens
Eileen Schoenek Porada
Barbara Gramata Pressman
Carol Tindula Prokop +
Janet Sheska Psarsky
Nina Corvelli Quaglia
Anne Kohlmeir Quinn
Leonard F. Rakowicz
Donna Lehman Reilly
Stephanie Howzdy Reisner +
Jeffrey E. Ritschel +
Mary Hieter Roth
Mary Yastrebina Rudi ++++
Patricia A. Ryan
Renee Saleh +
Anne Sanelli +
Kathleen Adam Schappell ++
Winona Haas Schappell
William E. Scheck
Walter W. Scherman
Linda Kresge Sherman
Elaine Donlevy Siemon
Steven T. Sliwinski
Bert R. Smalley ++
Edna Neyhart Smith +
Barbara Nothstein Snowberger +++
Clifford B. Snowberger +++
Ruth G. Stauffer
Barbara Sheeler Stiger
Roger R. Strohl ++
Kathy E. Sukeena
Frances Mileski Surber
William E. Surber
Margot E. Therre
Samuel P. Thomas
Ruth Quirk Tily
Thomas G. Turner
Maryann E. Wagner
Sarah Miller Wagner +
Julia Rudy Weller
Rosemary Koury Wentzel

Dorothy Taylor Peiffer ++++
Nancy Forney Rieger +
Debra Rice Rituper ++
Gary L. Smith +++
John S. Sours
Teresa A. Sychterz
Brenda Bauman Wertman
Samuel A. Wierman

Contributors

Angela Longo Accordino +
Mary Labik Adams
Kay E. Altland
Ronald R. Bechtel
Susan Rowlands Benninger +
Deborah Hinkle Beozzo +++
Diane MacIndoe Best +
Benedette C. Bishop
Harry W. Bixler +
Robert C. Boehmer +
Martha Henly Brubaker +++
William A. Brucker ++
Michael Brusko ++++
Linda J. Bucher +
Nora Beighley Bullock
Mildred Strickler Carlson
Lynn Conklin Power
Marie E. Corvelli
Samuel H. Creyer
Robin Masna Daher +
Margery Crossan Dech
Robert T. Dell Elba
John M. DeVere +
Charlene A. Dolgos ++++
Linda Kolb Doyle
Peggy Schaffer Duelfer
Michael D. Faust
Peggy Jones Fleck
Dennis C. Frymoyer
Rosanna Haverstick Gemmill ++
Craig J. Ghessi
Cynthia Burger Gleason +++
Ellin R. Green +
Gregory C. Guditus
Jeanne Rapp Haring +
James S. Harris +
Gregory P. Heffner
Judith Herring Heim ++
Samuel P. Heiney +
Holly A. Hendershott
Thad W. Herr
Susan Schultz Hillegass +
Rosemary Holub Hoffman
Suellen Clemmer Horn
Dolores Alves Johns
Eileen Ridge Jones
Bruce R. Kahler
David S. Kenney
Lynn Dresser Kern +
Joanne M. Kichline ++
Deborah Strohl Kochanasz ++
Michelle Sloyer Lahr
Joann Harakal Lester
Peter G. Long +
Richard M. Lund
Diane Butz Mahler
Beverly J. Manbeck +++
Karen M. Matz ++++
Marianne Davidheiser McGraw +
Gail E. Meyer
Lorraine Smith Mikulski ++++
Diane Fella Miller +
Cheryl Moser Patterson
Richard S. Price
Linda Bowers Raad
Judith J. Rapp
Elwyn D. Rawson ++
Cynthia Teets Ritschel +
Alice A. Roth
Wayne C. Rush
Debra Olenwine Sanek
Kathleen Sedmak Schlaffer +
Kathleen Strauss Showalter
Barbara Reber Simpson +
Carole Smith +
Margaret A. Spinato
David L. Stauffer
Carole Wallitsch Staunch
Barry R. Stiger
Elaine Schwalm Stine
Sharon Tothoro Straub
Norma Rodgers Strothers
Jean Walck Sylvester
Barbara Teno Teno +++
Mary Wilson Tomko
Marcia Stubanus Tonkin
Alan W. Trumbauer
Alice Chegwidden
Trumbauer ++++
Jennifer Nemeth Trumbauer
Richard S. Wagner
Patricia Willman Walbert
Kathleen Hertzog Wertz +
Patricia Sibley Wertz +
Cathy Jaggie Williams
Llewellyn J. Williams +
Marianne Washo Wise
Alan J. Yaworske
Daria Pletchan Zellner
Carole Lamm Zieger ++
Craig J. Zieger ++

CLASS OF 1975

Tower Club

John P. Fox
John A. Rhoads ++

President's Club

Debra Buchanan Cope ++++
Catherine Lynn Eckardt

Maroon & Gold Club

Robert C. Dieruff
James P. Durnin ++
Margaret Stover Gumpert +++
Lincoln A. Noecker +++
Beverly Ambrogio Willdonger
Joanne Moesel Yoder +

Century Club

Alan M. Abraham
Anne Stackhouse Brewer
Ronald S. Coulton
John M. Darlington
Carolyn Peil DeFalco ++
Nancy Stewart Gehr
Glenn W. Godshall
Lynda Jentsch Grooms +
Richard D. Hanel
Theodore M. Hickman
Douglas R. Hoch
Kathleen A. Jenkins +
Lillian F. Jones
Maryhelen Luffoy Kobylarz +
Carla D. Dangy
Thomas J. Legath
Vicki Miller Legath
Reba Lutz Llewellyn ++
Donna Mahler Metzger ++
Margaret Roethke Muenker +
Robin A. Musselman
John C. Stover ++
George E. Weaver +

Contributors

Darlene M. Adonizio
Terrence M. Anderson ++
Marian Korpics Aranyos
Karen Kincaid Arawjo
Thomas M. Ardizzone
Donald W. Baker
Stephen D. Bell
Edward J. Bibic +
Eleanor Bird Neff
Karen Kline Blayle
Anne L. Bolasky +
Alison S. Boltz +
Kathleen Tanzos Bossert
Joanne T. Brancadora
David S. Kenney
Lynn Dresser Kern +
Joanne M. Kichline ++
Deborah Strohl Kochanasz ++
Michelle Sloyer Lahr
Patricia M. Dalrymple ++
Lynette Lutterschmidt Daniels +
Ingrid Benjamin Debellas +++
Louis A. Demyan
Pietro DiStravolo +
Margaret Ford Dombach ++
Gayleen Barnhart Eckert +
Valetta Eshbach
John P. Franco
Mary Fox Franko +
Robert B. Frees
Jan Davis French ++
Cathryn Candy Gaul +
Randy A. Gaul +++
Paul R. Geib
Anthony J. Glory +
Terry M. Haas
Joyce Meisenhelter Hafer +
Christine Deremer Hollingshead
Sally Gehris Hutnik +
Patricia Laury Jones
Richard D. Keeley
Donna Dietrich Kegllovits
Lynn Smiley Kelly +
Thomas E. Kern +
Barbara Leidich Klaiber
William A. Klaiber
George W. Knehr +
Pamela Knerr
Janet Roehrich Kobler
Carol A. Kunkel ++++
Jeffrey N. Kurelia
Cynthia Heffner Lantang
Leona Grohotolski Larosh +
Carol Raudenbush Maloney
Scott A. Maurer +
Joyce Jackowski Miketzuk ++++
Nancy Fielding Mikitka
Joan F. Miller
Lynn Wescoe Miller
Elizabeth James Minetola
Gary P. Moyer
Barbara Marshman Mueller +++
Sandra Ashton Pelleschi
Susan Grosek Personett
Anthony J. Piperata +
David N. Pitcherello
Susan Schmoyer Plummer
Martin Hans Quirin +
Bruce R. Reed +
Jeffrey L. Ritter ++
Kathleen Solomon Roach
Gilbert F. Rock +
Howard I. Rothman

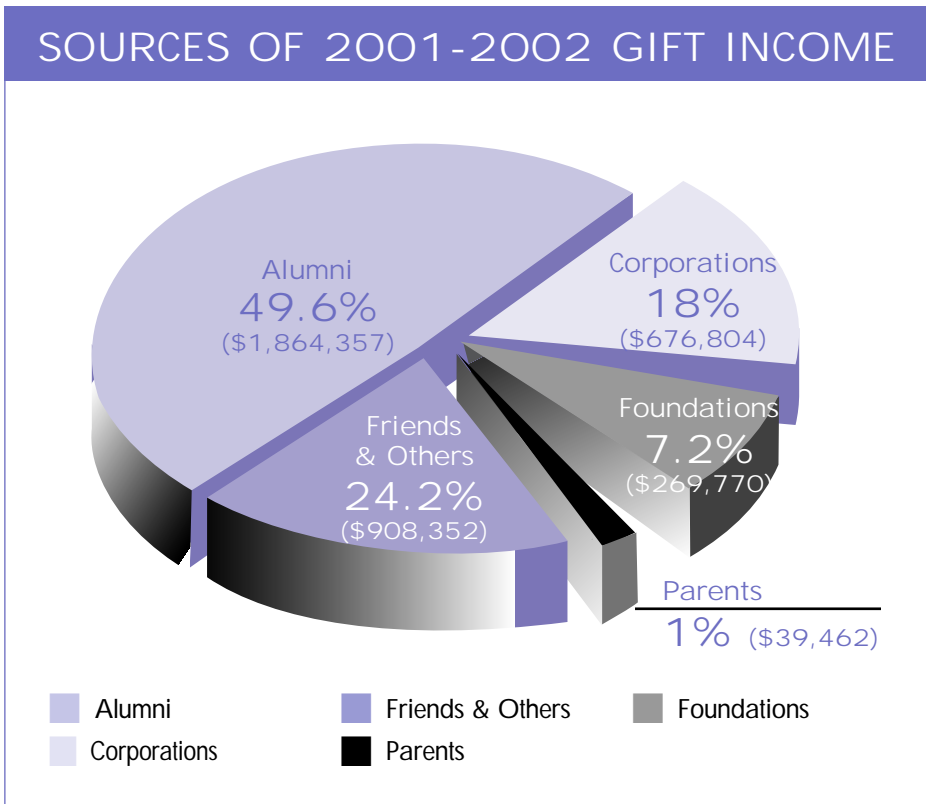

H. Robert Marquet
Margaret Wertman Martinez +
Christina Reuther Matthews ++
Joan Wertz McCracken +
Charles R. McLaine +
Dana Beshore McLane +
Michael McLean +
Marianne Zerbe Melleby +
Donna Wunderlich Melpolder +
Judith Emplit Merlino
Andrew N. Mize +
Linda Wisser Mohap
Karen Orth Montag
Elizabeth Gaynor Nielsen
Barbara Niemy
Mary Ann Lipster O'Neil
Susan Kraemer Pensyl
Mary B. Rascavage
David A. Reed
Luanne Curry Reese
Robin Salen Richardson
Jane Begel Roberts
Bernhard R. Roth
Gail Endy Row +
Shelby Westrum Rutherford
Jean B. Sawyer

Stephanie Ulshafer Brightbill +
Judy Betzenberger Chies
Cheryl Boeshore DeVincentis +
Keith A. DeVincentis +
George W. Dietrich
Debra Hansen Dubbs
Donna M. Dunning +
Karen Einsel Forster
Gary E. Grimes ++
Dan E. Hartzell +++
Barry L. Haupt
Adelaide Faryna Heist +++
Joyce Vottima Jueell +
Carolyn Brobst Knittle ++
Christine Armington Krem
David P. Krem
Carl R. Krott
Sandra Kim Levan +
Terry L. Lindenmuth
Timothy A. Mackey
Marie Lazor Mann
Michael R. Marshall
Michelle Shinsky Mason
Donella Lapsansky Mayo +
Susan Steigerwalt Messina +
Barbara Miketta Gouldrey
Richard L. Moyer +++

Dianne Epting
Geschwindt ++++
John W. Gorman
Peter E. Gottlund
Brian P. Gruber +
Henry J. Gursky ++
William C. Hanke
Michael P. Hechinger ++
Rebecca Seidel Heffner
Edward R. Helbig +
Lynne Haerer Helbig +
George E. Hess
Cynthia Reichard Hillegass +
Barbara Meck Hillman +
Michele E. Hoban
Linda Kaczynski Hoch
Eugene H. Hollenbeck
Robert C. Horner +
Diane Whritenour Hutchinson +
Sherry Lutz Jacobs ++
Terry Pennell Jacoby
Robert D. James
Carol Jannello-Leaman
Jeffrey J. Johns
Caroline Kline Kahler
Christine Troutman Kahler

CLASS OF 1974

Board of Overseers

Barbara Ambrogio McFarland ++
Joanne Quinn Ribble
Marjorie H. Sunderland

Tower Club

Guido M. Pichini ++

President's Club

Carolyn V. Bell
Deborah Schmoyer Liming +
William F. Liming +
Nancy Heinze Rissell
John J. Tauber +++
Francis J. Vasko
Diane Griffith Wagner +
Michael A. Wagner +

Maroon & Gold Club

Jane R. Becker +
Michelle A. Burylo
Shirley A. Keeny ++
Mary L. Keil
Cynthia E. Miller
Wanda Hallman Owens +
Barry J. Search +
Edward W. Solderich +++
Sandra Zimmerman Bachman
Pamela S. Bechtel +
Jean Biggar +++
David Chies
Karen Shuman Deibert
Bonnie King DeLong +
David S. Forster
Joseph P. George
Janet Tindula Gosnell
Patricia Martin Grassa +
Craig D. Hess ++
Gail Worsley Hixson ++
William R. Host +
Kathryn Manifold Koehler +
Mary Ballard Kuczynski +
Phyllis Agard Monroe +
Ammon D. Nein +
Linda Yeahl Oehme +

+ Denotes five consecutive years of giving ++ Denotes ten consecutive years of giving +++ Denotes fifteen consecutive years of giving ++++ Denotes twenty consecutive years of giving *Deceased

Mary Rosenbusch Salinger ++
 Silvia Kera Sarkan +
 Richard A. Serfass
 Michael E. Shapiola
 Nancy Grega Smith
 Mark E. Stanley
 Darlene Rieger Stein
 Donald Strelecki +
 Kristine Gemmill Strickler
 Elaine M. Vardjan
 Barbara Yingling Wert
 Joan Cicalese Whartnaby
 Richard J. Wiacek +
 Kevin K. Yost
 Charles D. Younger
 Frank J. Yusella
 Mark A. Zellner

CLASS OF 1976

Tower Club

Georgena Smith Scanlan +++

President's Club

Kathryn Frey Breeze
 Anthony R. Maياتico ++
 Michael J. Milles
 Stephanie A. Steely ++

Maroon & Gold Club

Lona Bensinger Beitler
 Michael R. Gumpert +++
 Connie Williams Malafarina
 Barbara Grande McDermott +
 Barbara Bechtel Noecker +++
 Angela M. Scanzello ++

Century Club

Jan L. Bastress
 James J. Boyer +
 Denise Jardel Brown
 Carol Woroniak Cannon +
 Mary Broschak Eidelman
 Barry B. Eline
 Bruce M. Frey
 Michele F. Frey ++
 Lisa Gass
 James E. Gerhard
 Jeffrey S. Gumpert +++
 Elaine E. Hahn
 Thomas E. Hallman +
 Doris E. Haupt
 Pamela Barrell Heid
 Desiree Lipovsky Jaekle
 James E. Johnson +
 Thomas P. Keim +++
 Janet Cooper Keough +
 Nancy Head Kille
 Colleen Krause Straw
 Timothy A. MacAlister +
 Lynn Malinchoc Nagel +
 Doris L. O'Sullivan
 Andrea L. Overfield
 Barbara N. Peters
 Craig B. Smith +
 Michael W. Sosnowsky
 Frederick S. Specht

Contributors

Maureen Mc Cadden Arnold
 Stephanie Kasales Bauer +
 Patrice Calahan Beekley
 Margaret Behm
 Jeffrey C. Berger +++
 Debra Roth Bierly
 Robin Rickenbach Bisaccia
 Carol M. Bricker
 Stephanie S. Brok
 Kenneth D. Buck
 Susan Christman
 Patricia Lyons Conboy +++
 Sherry A. Dell Elba
 Tony M. Didyong
 Barbara George Emert +
 Mary C. Erdman
 Kathy McCann Evans
 Christine Faccioli
 Karen Lechler Favinger +
 Dolores Fidishun Fidishun
 Jeffrey B. Fuoti
 Mark R. Griesemer
 Phillip A. Hall +++
 Margaret Schall Hoffman
 Ava L. Hughes
 Patricia A. Hughes
 Betty Grim Imboden +
 Robert D. Jacobson
 Shawn Walker Keller
 Deborah Nehilla Kenney
 JoAnn Zeigenfuse Keosaian +
 Alan D. Kershner
 Cecelia Gross Kukuchka
 Ronald E. Lausch +
 Debra Leh-Pargac +
 James E.M. Luisser
 Lynda Adams Manegold
 Marylou Gunther Matthews
 Ann McDonald McCormick
 Kevin R. McCormac +
 Antonette Mercuri
 Stanley J. Michalik
 Elizabeth Huseman Mitchell ++
 Joan M. Munro
 Michele Murphy ++
 Patricia Murphy +++
 Sally F. Nay
 Deborah Biehn Nungusser

Gary J. Nussbaum +
 Paulette K. Obrecht
 Jay E. Pastelak
 Gloria Fontana Polyak +
 Mary Mansell Racek
 William A. Reber ++
 Richard F. Reynolds +
 Carolyn Traubel Rhodes
 James R. Risko
 Kathryn Beers Ritter ++
 Donald W. Roach
 Debra Kusnir Royles ++
 Timothy H. Sell
 Michael A. Sheckler
 Dianne Abrams Showers +++
 Ronald L. Smith +
 Linda Bonnie Sokoloski
 Steven R. Stock
 Mary A. Taylor
 Paul M. Tomko
 Linda Cammarano Usbeck
 Mary Ann Colapietro Vermilya
 Katherine Morrow Voelker
 Marianne Dotsey Wagner
 A. Bruce Weikel +++
 Joel N. Wenrich +
 L. Susan Wentzel ++
 David M. Winterhalter
 Diane Lundberg Wyatt
 Joan Soley Yacobenas
 Joseph Zatko

CLASS OF 1977

Tower Club

Kenneth V. Daniel +++
 Marilyn Frankowski Fox
 Brian D. Wilcox

President's Club

Phyllis Sacks Martin

Maroon & Gold Club

Brenda Evelt Innocenti +++
 Patrick R. McDermott +
 Diane A. Menio
 Dorothy J. Meyer ++
 George W. Schenck +
 Eileen L. Shultz ++
 Rebecca Lykens Wingenroth

Century Club

Deborah M. Budd +
 Cindy Raup Canfield +++
 Ruth Cranage
 Michael E. Deibert
 Carol Steinmetz Delville
 Beth A. Frederick ++
 Katherine Frank Fridirici
 Eric Sanford Gildner
 Richard Cary Godshall
 Constance-Ann Deutsch Hartman
 Tina Oswald Hertzog
 John W. Hixson ++
 Jane H. Knappe
 Scott M. Loeffler
 Leslie Jones Long +
 Andrew Lutkieicz Lukievics +
 Charles L. Moeller
 Gail K. Moyer +
 Michael E. Nagel +
 Audrey Becker Schwind ++
 Larry J. Thompson
 Joss Allen Yocum +

Contributors

Lora Langan Acker
 Joseph P. Andrew +++
 Burlene Pugh Balliet
 Dolores Rulavage Bartashus
 Debra Young Bauman
 Scott L. Bayer
 Karen A. Bednar +
 Denise A. Bender
 Karen Sykes Bryan +++
 Lisbeth Montella Bucci
 John R. Clark
 Lois Kloiber Clark
 Thomas J. Conboy +++
 Theresa Durning Connor ++
 Cynthia Benner Cornejo
 James Corpora
 Elaine Cusatis-Lupco +++
 Dianne Sparagana Cwik
 Pamela A. Decker
 Judy Weil DeCrocketer
 Dianne L. Devine +
 Brenda Doaty Diamond
 Joann Witcofsky Dobrosky
 Nancy Williams Drussell
 Janice Hahn Eisenhower
 Dorrit Pino Emerich
 Judy Manwiller Epler
 Marilyn Parker Falcone
 Susan Kern Fordyce +
 Michele Mariotti Fragnito
 Beth Ann Franks +
 Dawn L. Fulmer +
 Irene L. Gehman
 Mark W. Glasmire
 Margaret Papsun Gore
 Michael R. Graybill
 Laurie Stansfield Greenawalt
 Jean Lauby Griesemer
 Lenore Finelli Groller +
 Russell F. Henry
 Timothy S. Herring +

Marlene H. Hersh +++
 Gail Pompey Jackson +++
 Karen Doll Jensen +
 Sharon Fisher Keeley
 Donna Heard Kelchner
 Beth Perini Keller ++
 Frederic E. Knorr
 Linda Bracken Kondikoff
 Eugene J. Lattig
 Joanne H. Longenecker +++
 William M. Luecke
 Arlene LaSalle Lund
 Ralph J. Marino
 Carl Matichak
 Stephanie E. Mays +++
 Lee Reisenweaver McDonald +
 Roy F. McDonald +
 J. Randall Miller +
 Adele Favier Minton +
 Carol A. Oldenburg ++
 Marilyn Garglia Pastre
 David M. Pastucka
 Patrice Payton
 Anita L. Pence
 Carol Edmonds Ravel +
 Paul D. Rearden
 Craig R. Reed
 Debra Kernechel Reynolds +
 John A. Schlegel
 Donna DiGiacomo Schoen
 David M. Setley ++
 Ronald D. Sgrignuoli
 Carol Stoner Shenberger
 James J. Snell
 Alfred J. Stola
 Ricky R. Stroup +
 Susan L. Teale +
 Karen Kraipovich Traupman
 Bonnie Benner Vito
 Thomas J. Voigtsberger
 Sheryl Nicholas Voit +++
 Garry J. Wentz
 Stephen M. Wyatt
 Michael A. Yeager +

CLASS OF 1978

President's Club

Dale Scott Kirkhoff +++

Maroon & Gold Club

Pamela Rankin Hults +
 Ronald F. Koch +
 Janet Nikles-Mohring +

Century Club

Timothy C. Anspach
 Karen Kroupa Ashworth +++
 Paula Marakovits Bitterman
 Catherine Cleenput +
 John S. Coco +
 James J. Covaleski
 Donn A. Davis
 Edward G. Eisenhuth
 Joan R. Evans +++
 Daniel P. Geiger
 Janet Burrell Gildner
 Kim Gillingham
 Jeffrey S. Haggerty
 David J. Helm
 Joseph M. Lentz +
 Clair L. Long +
 Donna Conklin Puchyr
 Peggy J. Renninger
 Kurt J. Schaum +
 Darrah Hall Schlegel
 Susanne M. Stein +
 Norman J. Wolfe

Contributors

Nancy Gaspari Ashley +
 Debra K. Barrett ++
 Suzanne Blatt Barron +++
 Jane Dalby Beaver
 Carla Teets Bednar
 Daniel Bobeck ++
 Patricia Haggerty Carlson
 Susan Westley Cocuzza
 Michael Curley
 Jody Cwik
 David A. Davies ++
 Gene L. Dieter +++
 Ann L. Dietrich
 Rosemarie Tuscano Dobbs
 Patrick M. Dougherty
 Florence Tuscher Dyer
 Barbara Docker Eastman ++
 John M. Eastman ++
 Kathleen Fleetwood Elliott +
 Deborah Hersh Ferrara +++
 Richard P. Focht
 Joanne Moser Gery
 Mary Ackerman Gillen +
 Lori Buttery Harbison
 Diane Stopp Hawkins ++
 Lisa Campbell Heck
 Anne R. Hertzog
 Keith Hess
 Theresa Ketterer Hesser +
 Wendy Kline Hoffman +
 Joseph G. Hozyash
 Jennifer Johns Johnson
 M. Charlene Howze Johnson
 Paul C. Johnson
 Patricia V. Jones
 Linda L. Kauffman
 Winifred L. Knight ++

Sheree-Lee S. Knorr +
 Darlene Krause-Clemence
 Julie Kring-Schreifels
 Robert E. Leh +
 Albert P. Lepore
 Lisa Derr Lippman
 Joanne Lombardi
 Peter J. Looft
 Eugene J. Lattig
 Heidi Kemp McGarvey
 Donna Hornberger McLaughlin +
 Elaine Young McQuillin
 Bonnie Blair Mecaughy +
 Eric B. Megargel
 Joan Griffith Minnick
 Carol Alifano Murphy
 Eileen Mazer Nechas +++
 Debra L. Oltman
 Timothy J. Potopa
 Glenn Pullman
 Gary J. Reichard +
 Larry D. Sandridge
 Richard M. Sarmir
 Barbara Davis Schmidt
 Diane White Sennett
 Rachelle Mengel Shollenberger
 Jean M. Wagner +
 Lisa Moser Tiger
 Debra Pritchard Walters
 Sydney Conner Wesolowski
 David J. Williams
 Candace Liller Young
 Joan Roncolato Zettlemoyer

CLASS OF 1979

Tower Club

Bruce A. Palmer
 Patricia Wright Stecklein ++

Maroon & Gold Club

Marjorie Miller Borden +
 Dale G. Derr
 Steven Head
 Deborah Pors Herman
 John E. Hults +
 Lorraine Miller Isaac
 Louise Bauscher Keim
 Cindy Burwell Koch +
 Carol S. Leh ++
 Michael F. Lutz +
 Ken W. Seidel

Century Club

David A. Boandl
 Benjamin F. Brooks
 Timothy J. Brown
 Thomas A. Calvario
 Deborah S. Friedman
 Melissa Aument Gallagher
 Andrew W. Hall +
 Harry H. Haubert +
 Harry R. Hoffert ++
 Katherine Feller Howell +
 Richard L. Hull
 Dennis E. Johnson
 Eileen Walsh Lavagno +++
 Harold P. Levine +
 John R. Makara
 Robert A. Mill +
 Debra Marsico Moeller
 Dale H. Reppert
 Gary E. Rollman
 Lenore Frankowski Shaver
 Paula Guinter Smith +
 Barbara Francis Wakefield +
 Cary S. Whiteley

Contributors

Mark G. Angeny +++
 Lynne Rasbridge Bainbridge +++
 Monica Grega Berger +++
 Lynn Cyliaz Bertman
 Jon P. Bittenbender +
 Katherine Mc Feeley Brittain ++
 Colleen Cornwall Cerino
 Sharon Jones Chromiak +
 Diane Leinbach Cusimano
 William J. Davis +
 Julie Lott Fallaw
 David T. Free +
 Viki-Jo Kitchen Gaudiello +
 Marianne B. Gehris
 Catherine Sale Geiger
 Meagan Davis Gilroy +++
 Leesa M. Griffith
 Anne Hughes Guinther +
 Mark R. Guthrie
 Claire K. Hagerty
 Tracy McCoubrie Haupt
 Diane Kirk Heppard
 Paula Horvath-Yoo +
 Louise Winkler Hufnagle
 Ann B. Hurson
 Carol A. Kane
 James E. Knight ++
 Justine Tornesello Lehmann
 Lois Wanamaker Lingousky ++
 Warren C. Lorah +
 Kimberly Horvath Matecki +
 Debra Stewart Matz +
 Christie Bolton McAllister
 Lorraine Rile McFerran +
 Harold W. Miller
 Timothy M. Miller
 Maryellen Monaghan ++
 Joanne B. Moyer +

Wendy Esbin Neel +
 Margaret Keefe Nesbitt
 William L. Nesbitt
 Ray S. Oswald
 Denise T. Palaia
 Gregory E. Pinelli
 Sally Morelock Pitcherello
 Irwin F. Rissmiller
 Shirley Raiselis Rogers
 Deborah Erickson Schmeck
 Andrew M. Schmid
 Christopher S. Schmidt
 Gary P. Schneider +++
 Margaret Rogan Scholl ++
 Michael T. Schweitzer +
 Debra A. Siglin
 Lynn Wilson Stola
 David C. Sykes
 Patricia Drozd Taylor
 Deborah Emig Thurston
 Dane E. Tilghman
 Rosalyn Cobb Tilghman
 Marjorie Guss Trotter +
 Joseph W. Uhing
 Emily Mauzy Varro
 M. Lynn Wille Voigtsberger
 Jean M. Wagner +
 Phyllis M. Wagner
 Mark F. Wasko ++
 Alan Weiner
 Jane Knowlton Wessner
 Gary L. Wilhelm
 Patricia Abert Williams
 William J. Winslow
 Michael A. Wolfer +
 Pamela Churchill Zarger
 Joseph W. Zettlemoyer

CLASS OF 1980

Tower Club

Edward L. Simpson ++

President's Club

Nancy W. Magee +
 Elaine Walls Reed +

Maroon & Gold Club

Debra Hermany Maurey +
 Joseph M. Salvino
 David D. Wagaman +++

Century Club

Sara Crough Bovell
 Catherine Mozloom Bradbury
 Maryanne F. Conway +++
 John R. Frank
 David A. Geppert +
 Lori Kalemkerian Kelledjian
 Michael D. Lecce +
 Michael E. Ludwig +
 Diane Dietrich Miller +
 Michael J. Pladus +
 Ross R. Reeves
 Cathy Snyder Shirley +
 Elizabeth Detwiler Wagner +++

Contributors

Dawn Morgan Alexander
 Stephen J. Alvare
 Gary S. Angstadt
 Sharon Fogler Applegate +
 Joann Crater Aurand ++
 Peggy Borghard Austin ++
 Donna Mininger Benner
 Nancy Honsberger Bond
 Regina Kuprewicz Brown
 Louise Andersen Carl
 Louis A. Cooker
 Donna Kriebel Doney
 Kent A. Dyer
 Sharon Bossert Elsasser
 James S. Ferrani +++
 Debra L. Focht
 Nancy Giger-Smith +
 Angela Fidishin Glowatch
 Louise Bischoff Heisey
 Steven E. Heisey ++
 Diane B. Horsley
 Sari F. Inledon +++
 Kathleen H. Jones
 Kathleen M. Kahl
 Linda Keck
 Martin F. Knell
 Chris M. Kurtz
 Joanne M. Lopic
 Vicki Louderback Lewis
 Charlene Nyul Ludwick
 Michele Moyer Magners
 Jeffrey L. Martinez
 Andrew S. McClellan
 Kim McDonald McNeely ++
 Anne Harrington Morris
 Bellina Thompson Morris
 Patricia Michael Murr
 Donna Weaver Pfaff
 Paul S. Pfautz
 Randall S. Rabenold
 Vera M. Radice
 William S. Ryan
 Kathleen Sallade
 Christine Pyott Schwoyer
 Donna J. Searle
 Joanne M. Smith +
 Debra E. Sorensen
 Cindy Bernhard Spadafora
 Thomas M. Spadafora

Valerie Difilippantonio Stewart ++
 Marc E. Sukenick
 Eileen Williams Teater
 Michael J. Tier
 William P. Vanness
 Andrew G. Winters
 Barbara Roberts Wisser
 David E. Wisser
 Jane Seiple Yagerhofer

CLASS OF 1981

Tower Club

Ann T. Gundry

President's Club

Marie DeRatto +++
 George T. Kellenberger

Maroon & Gold Club

James J. Bergan +
 Kerry L. Dietrich +
 Joseph J. Kuhn +
 Kevin N. Lorah ++
 James Reimert
 Mark Sabatino
 Todd B. Weiss ++

Century Club

Joseph G. Aponick +++
 Richard A. Brown
 Maureen Campbell Costello
 Cheryl De Luca Dauphin +
 Camille M. DeMarco
 Earl G. Fetzer
 Rebecca Bauman Folk ++
 William L. Folk ++
 Diane Hancock Garzone
 Linda K. Goldberg
 Edward J. Grassa +
 Gloria S. Heffner
 Robert C. Heller +
 Charles B. Kelly
 Mary F. Martin ++
 Raymond H. Matus
 Nancy Oplinger McCauley
 Catherine A. McIntyre +
 Eileen L. Miller +
 Gary L. Noecker
 Kathryn Frey Paradysz
 Jeffery C. Poe
 Anne S. Richards
 James E. Sandy
 Donald Seiz
 Jeffrey B. Sipler +
 Barbara Krapf Stinson ++
 Deborah Marshall Wehrung
 Patricia A. Wolfe +

Contributors

Diane Altomare ++
 Kathleen Stiegelman Armitage
 James D. Aulenbach
 Jane McGinley Aulenbach
 Claire H. Backer
 Martha Mochulski Barnes
 Rhonda Cranage Battenfield
 Robert P. Bauer +
 Debra Wool Bitler
 Lois Kozielski Blockus
 James H. Boyer
 Lisa Breuninger-Tenney +
 David R. Brumbaugh
 Arthur E. Carlson +
 Leisa Arcuri Carlson +
 Georgene Check Chastain
 John James Christie +
 Joanne Hein Cocanour
 Audrey Bury Crilley
 Ruth Frace Curchoe
 Joni Parker Currie
 Joseph Michael DeFeo
 Karen Ehrhardt DeFeo
 Claire Kanezo Dunn
 Philip S. Elmer ++
 Arthur J. Galen
 Robert Gerheart +++
 Judith C. Giacobbe
 Susan Hieter Gross
 Roger J. Haines
 Donna Angelillo Halpin
 Janet Molyve Hasenmayer
 Wendy Sost Hawes
 Jeffrey R. Herman +
 Michelle Hettinger
 Linda Thompson Hire
 June L. Hood ++
 Meredith Bergh Horne
 Suzanna VanSchoonhoven
 Hunter +++
 Lisa A. Jacobs
 Catherine Jones
 Rosalie Youngblood Kesselring +
 Helga K. Kopperman
 Michelle Mummery Kratz
 Frederick M. Kushwarra
 Daryl Shore Land ++
 John H. Lech
 Patricia Panczner Leshner
 Grace A. Levan
 Brian R. Locker
 Richard J. Longenhagen +
 Kathleen Berner Lutterschmidt
 Francis B. Lynagh
 George Malafarina ++
 Linda Marcinkus Malafarina ++
 Susan McCracken Mazol

Rosemary McGuinness ++
 Susan Rimby Meo
 Christine Degler Metz
 Lori A. Michalsky
 Robert J. Michalsky
 Michele Pfrommer Mioskie ++
 Nicholas Miragilo
 Karen Sattazahn Mohn +
 Arthur W. Morris
 Clair Mowery
 Kirk Moyer
 Anne Christopulos Pappayliou +
 Kathleen Swain Pasda
 Barry C. Peterson +
 Nancy J. Ramsay
 Douglas K. Reinert +
 Zaza Rice
 H. Gordon Roberts
 Jack T. Roberts
 Stephen C. Ross
 Margaret Sandt Roth
 Ann M. Ruth
 Bernard J. Sauppee
 Lisa Immendorf Schell
 Cheryl Fleischmann Schwartz
 Michael B. Sebzda
 Jayne Davis Serino
 Christine Kilduff Shuey
 Andrew R. Skitko
 Patricia Miller Snyder
 Sandra Dectis Sterns
 Marjorie L. Stevens
 Barbara Storm-Bauer +
 Shirley A. Stout +
 George H. Thorpe
 Catherine Torhan
 John H. Vlot
 Walter Witucki

CLASS OF 1982

President's Club

Erin Boran Spielman

Maroon & Gold Club

George Ament +
 Matthew S. Enoch
 Rosemary H. Mowery
 Regina Murphy Oplinger +
 James L. Pfeiffer
 Colleen Bergevin Reed
 Jane Slivko-Ament +

Century Club

Ward E. Boyer
 Susan Carbone McKeone
 Mitchell A. Copman +
 Rebecca S. Davis +
 Noel J. DeSousa +
 Gerald J. Garzone
 James S. George
 Virginia Brautigam Haggerty
 Daniel E. Hinkel +
 Adrian Meerman
 Jeanne Rosewarne Meikrantz
 Judith Palkon Millar +
 Rebecca Monroe Monroe
 Filomena Nardone Nelson +
 Brian D. Palmer
 Carol Ranck Reigh
 Karen Richman
 Keri Hartnett Shaneberger
 Debora L. Short +
 Bernie L. Townes
 Brian K. Trupp

Contributors

Michael A. Abramcheck
 Beth Appel
 Lisa Mc Intyre Barnshaw +
 Judy Cochran Becker
 Mary Harcke Beideman +++
 Mark E. Brown
 Scott M. Calpino
 Richard K. Cassels +
 Katherine Muehter Castrianni
 Teresa Ferrara Cerutti
 Peter A. Chiarelli +
 Rexil Cox
 Timothy Blair Dewalt ++
 Bonnie Dodson-Burk
 Leslie Eames
 Rebecca Fryer East
 Maureen Novak Edelman
 Deanna Mayer Eldredge
 Barbara Karpinski Epstein +
 Pamela Stralo Flesher
 Gene R. Galbraith
 Stephen R. Garty
 Norah Gaughan
 Cheryl Gerhart +
 Scott R. Hackman +
 Scott A. Hirneisen +
 Philip C. Horlacher
 Leslie Hammond Judge
 Bonnie Shaffer Keller
 Bernard F. Kelly
 Brian D. Koller ++
 Colette Cianci Kozlowski +
 Linda Roeder Lech
 John J. Loeper
 Cathy Foster Mason ++
 Michael J. Matecki +
 Teresa Mellow Mattise
 Susan M. Maurer
 Lori Bishop Maxwell
 Marijo Pshnick McGregor

Stephen T. Melsheimer +
 Kerry A. Mohn ++
 Beth Bercher Moll
 Michael A. Noto
 Deidri Hummel Ottesen +
 Anita-Jo Franczak Paukovits
 Teri Roberts Peart
 Vito J. Petitti
 Lori Sterner Pinelli
 Gregory Polinsky +
 Barbara Elia Potts
 Valerie Konsevitch Roberts
 Michele Essig Rodriguez
 Wayne H. Schickram
 Elaine R. Schoen
 Kathi Albrecht Shaffer
 Tim E. Snyder
 Thomas J. Sterner
 Donna Salvatore Talner
 Michael A. Yahrling
 Henrietta F. Zabrenski
 Annamarie Romano Zeky
 Thomas Zuccarini

CLASS OF 1983

President's Club

Cynthia E. Ernst ++
 Cynthia L. Stroh +
 Eugene P. Tauber

Maroon & Gold Club

Ray Butterworth
 Michele Brown Eichert
 Laurie Ludwig Grims
 Thomas A. Kelchner ++
 Shirley Smith Tirpak
 Mark R. Weaver

Century Club

Joey M. Arndt +
 David C. Beck +++
 Patrick Carlin
 Elaine B. Cunfer +
 Drew J. Dangler +
 Carol Grim DeHaven +
 Nancy Hartline Bercich +++
 Michelle Gleckner Heckman +++
 Jeffrey William Herbine +
 John E. Hopkins
 Lena Gusenko Hopkins
 Carol Yerger Kerchner
 Karen M. Kresge
 Maureen A. Kund +
 Nancy Akeley Lewis +
 Michael T. Nelson +
 Mary Devine Petry +++
 Maurice H. Saylor
 Jack H. Schonely
 Matthew G. Seltzer
 Stephen R. Shaneberger
 Donald L. Stevens
 Robert R. Stoyko
 Rebecca Parmer Theodore
 Paul D. Williams
 Roberta Oman Zelenky

Contributors

Dan E. Abel
 Timothy W. Becker
 Angela Madea Berry
 Karen Rebok Bitner
 Susan Chiovarou Burlingame
 Stephen M. Canfield +
 Alan R. Carl
 Douglas S. Cwienk
 Virginia A. Czerwinski
 Mary Karetzky D'Avella
 Vicki M. Dissinger
 James Duva
 Catherine Hellmund Farole
 Diane Phipps Fazzi
 Christine Deiter Fernandez ++
 Neil C. Garawitz ++
 Rick A. Gochnauer
 Patricia Larue Goldstein
 Laurie Kern Gum +
 Maryann Mc Gonigal Gurecki +++
 Kay Lynn Hamilton
 Jennifer Heckman Hanf ++
 Jeanne M. Havrilla
 Cherie Rogers Heald +
 MaryJo Bensinger Hughes
 Ann M. Kelchner
 Mary Hagen Kline
 Nancy Wisser Koller ++
 Albert J. Labonis
 Timothy P. Lynch +
 Sallyann Pany Madden
 Martha Bateman Martorelli
 Karen Roman McCullion
 Marianne Foley McGuire +
 Mary Bachman Mengel
 Denise Zapach Moll +++
 Joann Moore-Lightman
 Terre Kasenchak Moyer
 Diane Miller Pacchioli
 Sherri Booth Peterson +
 Juli Mitchell Pfautz +
 Karen Queen-Belgiovine
 Michael B. Riley
 Mitchell K. Schmidt
 Robert L. Smee
 Donna L. Snyder
 Lori Stitzel Spatz
 Judith Smith Spengler +
 Douglas A. Stewart

Todd P. Sykes +
 Joseph D. Taglieri
 Lora Terifay +
 Lisa Lalli Thorpe
 Marcy Boyer Woods
 Eleanor M. Workman +

CLASS OF 1984

Board of Overseers

Regina Gouger Miller

Tower Club

Joan B. Cole +++
 Cynthia Mummert Saylor +
 John L. Saylor +

Maroon & Gold Club

Robin Townsley Arcus +
 Cathy Fake Beaver
 Robert K. Beretsky ++
 Kathleen Bautsch Plata +

Century Club

Caroline Borger Browne
 Robert W. Browne
 Deborah M. Chubb +
 Lori Eck Esslinger ++
 Sarah Kern Grant
 Keith E. Groller
 Richard Guastadisegni ++
 Robert E. Johnson
 Michele Shirey Lentz +
 James R. Lorah ++
 Robert V. Malavet +
 Patricia A. Mountjoy
 Charles F. Nealis
 Richard W. Phillips +++
 Mary Lou Rhein
 William H. Sassaman
 Lawrence J. Schumacher +
 Joseph E. Schupp
 Lori A. Steinborn +
 Kyle Traylor ++
 Edward D. Wiczczak

Contributors

Kathryn Bensingier Alven
 Donna Forti Attanasio +
 Brett G. Baker +
 Byron G. Barnshaw +
 Martha Meck Barroqueiro
 Christopher L. Basting
 Robert A. Bosak
 Kenneth A. Broome
 Laurie King Brophy
 Peter H. Chapman
 Erwin Colon
 Michael F. Culloty
 Eileen Pfeffer Cwienk
 Constance D. Depos
 Patricia Dugan-Henriksen
 Rosalind Jessup Ebert +
 Shirley Engler Edwards +
 Scott E. Eldredge
 Elizabeth M. Ellis +++
 Michael J. Emerick +
 Kathy High Felder
 Sharon A. Fournier +
 Robert S. Ganse
 Teresa Buragino Ganse
 June B. Griffiths
 Kathleen Testen Hartman
 Jody M. Heberlig
 Luanne Laurita Hetz
 Kenneth L. Hoch +
 Keith B. Hunter
 John J. Joyce
 Susan Minnich Kershner
 Megan L. Kile
 Susan Smith Klinger
 Theresa S. Labik
 Joy Engard Lake
 James M. Laury
 Lisa Ofner Lieb
 Deborah Nice Liebenow
 Sharon Mentzer Luckenbaugh
 Victoria Krebs Mattern
 Margaret Marecki Maxted
 Robert L. McCullough
 Kevin R. McGarvey
 John B. McLean
 Jeffrey S. Metz
 Michael J. Moriarty
 Richard P. Moyer
 Carol Owens O'Connell
 Patrick G. O'Neill +
 Monica Panico-Cottrell
 Michael J. Parr ++
 Francis J. Pecuch
 Michael S. Peters
 Susan Kushnerick Powell
 Sharon Herman Renninger
 Carol Pentecost Robinson
 Susan Beaty Salvino
 Dawn Smith Scala
 Mark H. Scala
 Molly Schramm ++
 Joann Burgette Scott
 Michele Pohlod Scott +
 G. Joseph Seidel +
 Marian Sapolis Serafin
 Arlene J. Serretti
 Don S. Shaver
 Lisa Auwarter Shearman +
 Frederick C. Sheeler
 Melodie Schumaker Stinner

Susan Shaw Sundius
 Jennifer Plavcan Swope
 Annmarie DiGuiseppe Tefft ++
 Neil A. Temple ++
 Arleen Thompson
 Elizabeth Yelvington Walker
 Susan Gleim Weber
 Timothy S. Wieder +
 Jonathan H. Yeakel
 Anne E. Yerger
 Cathy Christman Zwaan

CLASS OF 1985

Tower Club

Gary L. Gristick
 Susan Santee Gristick
 William R. Snyder +

President's Club

Eugene L. Egry
 Thomas M. Pych ++

Maroon & Gold Club

Karen Bowie Butterworth
 Gail Koenig Lafferty
 Robert F. McClennan +
 Michael R. Moyer
 Robert C. Plata +
 Damon Podulka +

Century Club

Debra Tyndall Carlin
 Jeffrey P. Fussner
 James L. Geib
 Joanne Dinnocenti Hoffman
 Peter B. Huey +++
 Sharon Stoppel Jankowitsch
 Kimberly Garrett Kane +
 Todd D. Miller +
 Gregory R. Mitchell +++
 Kenneth Murgia +
 Gina Walker Novak
 James Roehm +
 Lynne Burkey Schickling
 Susan Clark Schupp
 Mary Laudenslager Szakmeister +++
 Robert J. Tronolone
 Scott P. Wanamaker

Contributors

Scott A. Baker
 Laura J. Baldachino
 Helen Ann Ballek
 Douglas F. Barry
 Tammi Gosnell Bateman
 Patrice M. Boulous
 Diane Woroniak Boyajian
 John T. Boyer
 Linda Spatz Broome
 Patrick M. Bucci
 Jennifer Carll-Simon
 Christina Menniti Chapman
 Karen Hollenbach Coggins
 Larry J. Cohen
 Beth Smith Cressley
 Thomas E. Davies
 Maureen Burns Dewland
 Lori J. Diehl +
 Mark W. Domyan
 Debbie Myrick Dorsey
 Rick A. Dover
 Ericka Knoll Dreisbach
 Roger A. Egolf +
 Beth Davenport Fligge +++
 Anne Patino Franekic +
 Stacey L. Gottschall
 Janet L. Hess
 Carol Werkheiser Hilborn
 Lisa Burkert Hughes +
 Thomas A. Jones
 Karen Daly Kelly
 Margaret Ronky Kershner +
 Cynthia A. Kovalik
 Joan Butler Lancellot
 Joseph M. Lawn
 John L. Lee
 Gary E. Maurer
 Jon K. McCall
 Laurie Reed McCall
 Charles W. McFadden
 Therese Moyer Mertz
 Jill Wendling Miller
 James Moore
 Diane Galleo Pagliaro ++
 Gary P. Pagliaro ++
 David A. Pasley
 Barbara J. Pelachick ++
 Keith A. Pfeiffer
 Thomas P. Prelovsky ++
 Chris R. Prescott
 Alan C. Quay +
 Roger T. Reto
 Phillip R. Roelofsen ++
 Dennis K. Runyon
 Allen F. Schell
 Dean M. Shott
 Anna Wood Shustack
 Robert M. Smerker +
 Celia Cline Smith
 Maria Smith-Brown
 Lauralynn Soper Tiano
 Thomas A. Toborowski +
 Tanya Koenig Trinkle +
 Stacey B. Vogel
 Deann Eyer Werner +
 Christine Schultz Wolstenholme

Audrey Souilliard Zimmerman

CLASS OF 1986

Tower Club

Frederick D. Hafer +
 Patrick B. Holleran
 Brenda Carlen Zellner
 James C. Zellner

President's Club

Robert G. Dachisen
 Eric H. Zurla

Maroon & Gold Club

Janice T. Reich
 Kathleen Compton Shive
 Joyce Staigerwald Turner +

Century Club

Cynthia E. Bibic +++
 Shirley Daurich
 Anne Pischl Gensemer +
 Raimund A. Gundermann +
 Andrea Conrad Hall +
 Kenneth S. Hoffman
 Chris E. Husack
 Patricia Stake Keim
 Patricia A. Kovacs
 Gregory S. Lamb
 Howard S. Lessel +
 Benjamin Payavis +
 Glenn M. Price +
 Martin O. Seitz +
 Doris S. Stapleton
 Charlynn Weiss Waldron +
 Brian D. Wolfe ++
 Karen Gilfert Wolfe
 Monica Manze Ziobro +

Contributors

Paul J. Babinsky
 Terry M. Barlet
 James R. Boulden
 Brenda Stewart Boyer
 Dawn Bergstresser Boyer
 Jeffrey A. Briggs
 Denise Wenhold Brosky
 Deborah Doan Close
 Stephen H. Close
 Paula Stracciolini Costlow
 John F. Coyle
 Amy Deeds-Hoke
 Evelyn Wishengrad Delash
 Scott C. Dorsey
 Samuel C. Doubleday
 Cynthia Wharton Dover
 Margaret Welsh Feld
 Colleen Cole Fisher
 Elaine Entzminger Fisher
 James P. Flanagan
 Renee L. French
 Dorothy A. Garstka
 Rick Ginnetti +
 Amber Dinnocenti Gofus
 Peter A. Gray +
 Troy A. Greenawalt +
 Hiba Hakki
 Beth Robbins Harris
 Mark R. Harris
 Brendan C. Hemp
 Maryann Widmayer Hennelly
 Michael Todd Hofmann
 Claudia J. Hokanson +
 Ingrid L. Howard
 A. Marie Johnson
 Andrea Valuska Jones
 Naomi H. Kauffman
 Erin Cawley Keys
 Michael R. Kline
 Peter Knotek ++
 Karin J. Kocher
 Eileen Yerger Kowalski
 Jayne Schafer Kozak
 Traci Myers Kramer
 Kevin K. Kreiser
 Susan A. Kuehl
 Diane Felix Kulp
 Michael G. Lavalva +
 Jennifer Kunkelman Lengel
 Lori Powell Magilton
 Bernard J. McCabe +
 Christopher J. McGarvey
 Michele Meehan-Parr ++
 Donna J. Miers
 Carol Opdyke Miller
 Caroline P. Miller
 Sherri Hartzell Moir +
 Denine Bergey Moser
 Kathleen M. Moser
 Marci Bisconti Moser
 Kimberly Funk O'Shall
 Jennifer Shiner Pipkin
 William J. Pors
 Lewis E. Rauch
 Susan Kolbe Robinson
 Christopher L. Scheetz
 Frank S. Schlofer
 Andrew P. Scholl
 Gerald Semasek
 Ann W. Sloane
 Susan Ritter Smerker +
 Marion S. Stavin
 Brendan D. Strasser
 Kristin Harwick Swanson
 Christine L. Vaccaro
 Paul M. Valent

Catherine Mac Dougall Watts
 Robert A. Watts
 Catherine S. Webb
 Robert J. Wittrock

CLASS OF 1987

Tower Club

Cynthia Ann Duddy +
 Sharon Scheffey Landis

President's Club

Stacy Miller Pych ++

Maroon & Gold Club

Luba Kanor Abrams
 Gary R. Haag *
 Andrea Heiny Marzano ++
 Gregg Marzano ++
 Bruce Jay Turner +

Century Club

Thomas S. Bartholomew
 Stephen M. Carley
 Joseph R. Chuk ++
 Jeffery A. Dolan ++
 Matthew P. Echelmeier
 Daniel R. Gensemer +
 Landis P. Green +
 Melissa Seibert Hershey
 Ira M. Josephs +
 Christopher M. Lubben +
 Stephanie Donofrio Lubben +
 Sandra Fisher McLaine
 Andrew C. McLean
 Nancy J. McMahon
 Ethel Lape Nawrocki +
 Bernard J. Rodgers
 Janice Skeleton Ruland +
 Michael G. Shappell
 Sharon Mengel Shirk
 William T. Swinburne
 Eric B. Trevena
 Jill Hackenberg Troutman ++
 Rodney R. Troutman ++
 Deborah Smith Wanamaker
 Alice Winner

Contributors

Marilyn A. Adams
 Jeffrey A. Aulenbach
 Susan Clark Bauer
 Chad S. Benner
 Christine A. Best
 Yvonne M. Boyer
 Michael P. Bryan
 Stephen P. Buggy
 Denise Chauvette Burger
 Wendy S. Carrington
 Curtis J. Cooke
 Sherry Deemer Corriere
 Timothy D. Dangler
 Delbert A. Daubert
 Susan Kershner Daubert
 Amy Saerman Denelsbeck
 Kevin M. Doyle
 Karen S. Dressell +
 Kristina Koubek Edel ++
 Kathryn S. Eidle
 Ruth M. Erwin
 Chris H. Flad
 John L. Fryzol
 Mary E. Halupa +
 Mary A. Hancock ++
 Susan Gilligan Hannon
 John R. Hartman
 Melissa Mysel Hartman
 Tania A. Heckman
 Joey L. Heffner
 Jane Heidecker-Banach
 Mary Kohl Hess
 Tammy Schnell Hollenbach +
 H. Barbara Homsher
 Kimberley Fox Jennings
 Margaret Kane Forgosh
 Carol A. Kerstetter ++
 Kay C. Kintzel
 Lynda LaGuardia-Reehl
 Richard D. Lancellot
 James A. Laughman
 Robert E. Lee
 Grete Holm-Olsen Meerholz +
 Keith C. Meerholz +
 Debbie L. Mertz ++
 Frances A. Metz +
 James E. Miller +
 Diane Miller-Graver +
 Susan B. Miracle
 Glen R. Naregang
 Noelle Salerno O'Connor
 Cathy Donnelly Ohl
 Dorothy Thompson Perez
 Susan A. Peters +
 Elizabeth A. Prior
 Carol Townsley Rago
 Leslie M. Ream
 Diane Wertman Reichard
 Mary Doherty Reilly
 Nina A. Reynard
 Michael L. Rhoads
 Robert M. Rubinfeld +++
 James Russo
 Geoffrey D. Seidel
 Kimberly Kirby Sigman
 Tammy Schwab Snyder +
 Karen Stangl
 Sharon Statue +

+ Denotes five consecutive years of giving ++ Denotes ten consecutive years of giving +++ Denotes fifteen consecutive years of giving ++++ Denotes twenty consecutive years of giving *Deceased

Diana Schoenly Stock
Maryann E. Sysak
Edward E. Taylor +
Kim Troxell Taylor +
Cynthia L. Theodore
Tammy Brown Trainor ++
George W. Troemel
James P. Trusky +
Timothy B. Tuerk
Patrick J. Tulley
Michael G. Walker
Martha O'Neill Wisniewski
Arlette P. Wright
Sharon Reese Yacovelli

CLASS OF 1988

Maroon & Gold Club

William S. Boyle ++
John R. Glanfield
Mark C. Jurgensen
Patricia Garrett Jurgensen
Gayle A. Kipp +
Michele D. Kline
Kristin E. Kranzley
Peter G. Noll
David G. Sincavage

Century Club

Robert D. Brumbaugh
David Christino +
Carol Del Guidice Jones
Dianne DeLong
Dawn Edwards Fisher ++
Gerard J. Gober
Donald J. Hershey
Jennifer Bush Housden
Robert A. Jones
Norman G. Larsen +
Karen S. Merkel +
Christine Richardson
Paula J. Rineer +
Kevin G. Scholl
Mary Molina Shappell
Richard F. Snyder
Kenneth R. Steward
Rickey Fred Tothoro
Joseph J. Vancosky

Contributors

Michele Mizgerd Al-Khal
Kathleen McGrail Ameika +
Janette Peak Benner
Michael D. Berry
Michael S. Bieber +
Michele Joyce Bleacher ++
Christine Hallman Boty ++
Elizabeth Dickson Chabot
Julia Rooker Conte
Nicholas R. Cook
Kamala J. Cunard
Walter A. Davies
Serafina Sottosanti Duffy +
Catina M. Gigliotti
William J. Grady
Kimberly Long Harrison
Dawn L. Hughes ++
Dawn Dade Hunter
Cynthia Powell Jacobs +
Tracy Misson Kaiser
Judith C. Landis
Diane Rarick Madeira +
Amy Doncheski Mariano
Hugh Michael McMahon
Roberta Eddy McMaster
Jeffrey D. Melchior
Cheryl Yoh Moody
Jean L. Mooney
Frances Hummel Moore
John A. Morello
Joanne Tintera Mullin
David B. Neiswender
E. Jane Oswald
Michele Sebastian Parks
Francine Ebert Potters
Nancy R. Ream
Thomas S. Reiss +
Cheryl Smith Rhen
Guinevere C. Ritter
Patricia Duffy Ritter +
Beth Achenbach Ruch
Beth A. Ruzicka ++
Marni S. Rymer
Phillip A. Sapovits
Pamela Dotterer Scampton
David N. Scherr
Beverly Snyder Smith ++
Sheila Mahoney Startup
Margaret A. Stevens
Mary McGeehan Stichler
Daniel V. Uhrich
Jennifer Lopardo Vennel
Colleen Bonner Wateski +
Stan P. Wateski +
Deborah Rinaldi Watlington
Todd A. Wendling
Gary F. Wetzel
Pamela Kunkle Williams
Mark V. Wilson
F. Scott Woodrow
Alan J. Zuzic

CLASS OF 1989

Board of Overseers

Alan I. Wetzel

President's Club

W. Scott Balestrier
David W. Jones

Maroon & Gold Club

Christine Trygar Noll
Kaye Boley Papazian

Century Club

Ann Nichols Deibert
Melinda D. Dixon
Karen Dudley +
Anthony Gabrielli
Eric J. Galosi
Melinda Youse Jacobson
Charlene L. Keller
Karen R. Ligammari
Kate Fay Maiolo
Scott Francis Moser
Michelle Colburn Nixon
Edward P. Nugent
Clare Klein Ritter
Michael S. Ritter
Rachel H. Roland
Susan May Rooney
R. Sylvia Rosen
Mark A. Smakulski
Darlyn K. Snyder +
Craig S. Springer
Meredith Bradley Vancosky
Michelle A. Wollman +

Contributors

John C. Azbill
Joan S. Bacon
Corinne Guigley Balestrier
Corinne R. Bascelli
Kristin K. Bauman
Michele M. Beekman
Michelle Werner Boell
Kimberly Upchurch Borchers
Jama L. Bowman
Deborah J. Brobst ++
Lori Bauder Calpino
John J. Cherneskie
Bruce A. Cope ++
Brian T. Croushore
Roberta M. deAngeli
Ronald V. DeMaio
Patricia Kutz DiChristofaro
Peter J. Dipalma
Phillip R. Donatelli +
Chris A. Donofry
Stephanie Minehart Endy
Linda F. Epes
Susan Powers Eugster
Duane F. Ferguson
Cheryl Guzzardo Frederick
Julia Winters Geissinger
Stacy Dimarco Gray +
Joann M. Hart ++
Gretchen H. Hash-Heffner
William L. Heffelfinger
Lorraine S. Horn
Irvin L. Jones
William P. Kaczynski
Ann Erschen Kester
Michael S. Kuczala +
Carolyn McFadden Kuhn
Stephen G. Kuhn
Steven E. Kutz
Monica Charles Lacey
Thomas F. Lessel
Margaret Foley Lovell +
Richard J. Mancuso
Carl G. McBreen
Jocelyn Tate McCafferty
Edward C. McGann
Michael L. Miller
Todd F. Nelsen
Wendy Snyder Nelsen
Maria L. O'Connell
Linda D. Quinby
Kathleen Rose Reichenbach
Linda L. Sarangoulis
Ronald R. Scandle +
Constance Peters Schropp
Michael J. Shelby +
Keith M. Sinn +
Sandy Graf Sinn +
Susan Doyle Smith
Aaron M. Snyder
Jack M. Soll
Pamela Schanstin Stauffer
Dennis R. Steinly
Kimberly Strouse Swiderski
Karen Piervallo Thomton
Joseph J. Tini
Robert Trelinskie Trel
Heather McElroy Tulley
Kimberly Warfel-Tull
Robert A. Wheeler
Keri L. Will

CLASS OF 1990

Maroon & Gold Club

Louise N. Dobranski ++
Thomas S. Kulp +

Century Club

Kathy A. Balakoff
Susan Philp Bivona
James A. Breish +
James R. Carroll
Michelle Anthony Dallago
Teresa Castaldi Friel +

Sara Katter Galosi
Lori Perdick Gasiorowski
Phillip Lee Mancini
Anthony Milbut +
Steven C. Noecker
Dennis L. Olenwine
Stacy Suco Opiela
Lisa Kaufell Scholl
Hallie S. Schumacher +
Carey Naughton Steward
Victoria Beyer Swinburne
Janet E. Weikel

Contributors

Kelly D. Brenninger
Lisa A. Campanello
Jill A. Campbell
John C. Capobianco
Carolyn Campanello Caras
Denise Desmarais Cesarano
Kirsten Hansen Cherneskie
Edward J. Chmiel +
Stephen A. Coleman
Kathleen Carmody Daniels
Pamela O'Toole Dean
Kathleen Bromwell Edwards
Ingrid Runge Fake +
Roberta H. Gallagher
Susan Kwornik Gambell
David J. Gibiser
Adam F. Godoy
Charles F. Grazioso
Natalie Depaoli Grebe
Carol Dean Harrity +
Keith W. Hausman
Esther E. Hendricks
Susan J. Henry
Sheila M. Hickey
Jennifer A. Hildenbrand
Joseph L. Hills
Carol Kennedy Hoffman
Shari Kelem Johnson
Kathryn Karr
Jon R. Katstra
Dennis A. Keen
Marlyn Linski Kissner
William J. Kissner
Carl A. Klase
Victoria Tiso Kobol
Debra Kunkel-Christman
Jonathan P. Kutz
Jonathan David Leinhos
Susan L. Leyburn
Tracey Galyen Lutz +
Jane Bagli Mancuso
Laura Kuczynski Mercado
A. Daniel Pennebacker
Doris C. Polley
Linda L. Renning
Diane Reichert Rose
Kristine Fegley Rudy
Barry Rynearson
Michele Wasserman Sapovits
Sharon Schneider
Cassandra Baker Sedlack
Stephan W. Seidel +
Eugene A. Sekulski
Susan Sentz
Charlene Rickert Sharkey
Pamela M. Shur
Terry L. Sitler ++
Lori Price Sodke
Rebecca A. Spradlin
John P. Steber
Robert J. Swist
Kelly A. Thomas
Susan Hart Thomas +
Heather Thompson
Dawn James Tilden
Lynn Peters Tinucci
Bridget Bauer Ungerleider
Denise Sherwood Williams

CLASS OF 1991

Tower Club

Jason R. Barkley
Curt H. Grim

Maroon & Gold Club

Tina Berger Dowd
Mustafa Mohamed Ali Fazel +
Louis J. LeMaster +
Jeanne M. Maier +
Kelly A. McClenan +
Geoffrey Slick
Stacia Hickman Slick
Jacquelynn Beckers Waterman

Century Club

Carol Burkert
Carrie Donald Carroll
Debra J. George
Mary Hayes-Sharp +
Francis V. Kumor
Odell Kyler
William P. Lorenz +
Judith M. McDonald +
Jay H. Moyer
Amy L. Pliskin
Reginald Quattlebaum
Paul L. Rhoads ++
Janice Wittrock Smakulski
Tammy L. Taylor ++
Ellen Paone Wilson

Contributors

Mary Ann T. Alick
Todd A. Barhydt
Rosemarie A. Bechtel
Daniel A. Belletti
Karen Konapelsky Berry
Mark G. Bizic
Lesa Blevins
Robert M. Bogwist
Beverly L. Boyer
Mary Ellen Breidegam
Debra Levinbook Chmiel +
Linda J. Citro
Sharon M. Dellapiazza
Glen J. Feldman
Adam P. Flint
Catherine M. Frantz
Stephen T. Freeman
Jodie A. Fronheiser
Donna Reese Gaugler
Barbara E. Gilotti
Raymond A. Gruber
Louis G. Heffner
Gary M. Henshaw
Robert M. Jannicelli
Brien T. Kalnoski
Elizabeth A. Kapp
Patricia A. Kashner
Rebecca Cassel Keen
Jacqueline Rodgers Kirchner
Caroline Babirak Kirk
Patrick Kobol
Alexandra E. Koslow
Tammy Naugle Krueger
Pamela A. Kupets
Susan L. Laird
Judith A. Lapham
Kerry J. Lesniak
Dawn Alick Lewis
Susan Goss Mahoney
Karen Gottshall McDonough
Kathleen P. Melnyk
Michael B. Miller
William H. Moll
Casey Seaman Moser
Michele Bucks Moyer
Jeffrey D. Oxenford +
Kimberly C. Pammer
Kristine Keifer Petre
Carol E. Pfunke
Dawn Levensgood Ponce
Andrea Pressler
Monique Defacis Pritchard
Rhonda L. Putt
Brian J. Redcay
Debra Attrill Redcay
Joy Christopher Reed
Rebecca E. Rerig
Paul G. Richardson
John W. Rosahac
Thomas A. Rose
Maureen E. Schappell
Anne K. Searles
Maureen Mattimore Seidel +
Stephen E. Sharadin
Anne Asper Shay
Lynn Kotrosits Shelly
Nora Frey Steigerwalt +
Deborah Magison Swedberg
Sue A. Walters
Rebecca Moyer Weirich +
Allison P. Wetzel
Esther M. Wolcott
Lana A. Wolfe
Thomas J. Woronko
Diane Yesulaitis

CLASS OF 1992

Tower Club

Cathy E. Button ++

President's Club

Mary B. Harner
Joseph A. Klinikowski +
Marc Mayer Slusser

Maroon & Gold Club

Gretchen A. Brant

Century Club

Paulette L. Amprey ++
Glen S. Berg
John R. Bruni
Mark L. Burke
Danielle Calnan
Kelly L. Carruthers
Beatrice H. Close
Eleanor A. Dileo
Kathleen Herber +
Thomas E. Kauffman +
Dana Lee Long
Melissa Orner Lorenz +
Robin Zeigler Mammola
Gayle Scheuren McNeill
Robert H. Osmun
Shayn Mosley Spingler
Steven M. Wolf +

Contributors

Sabrina Hodge Andrieux +
Joyce Frantz Ballaban
Richard W. Bergstein

Brenda E. Bisbort
Jeffrey G. Bogdan
Bettilyn D. Bogia
Thomas J. Bradley
Renee Weinstein Brenner
Anthony J. Cerrone +
Marcia Cooper +
Lori Crossley
Suzanne T. Crump
Suzanne V. Davies
Michael P. Dibilio
Jennifer A. Fetterhoff
Stephen C. Fisher
Victor J. Florio
Crystal Schuler Frey
Jennifer A. Harrison
Michael D. Hill +
David J. Holmes
Jeremy F. Horn
Michael R. Keating
Dennis R. Kergick ++
Karen A. Ketter +
George G. Koch
Gregory A. Kush +
Lisa Horn Lance
Cynthia Hage Landis
Michael J. Leuthe
Kimberly L. Luft
Kathleen Jordan Mancini +
Julia B. Miles
Shawn P. O'Connor
Jeffrey M. Orlando
Mary M. Pagano
Joseph John Pagarelski
Kimberlie A. Petrei
Susan J. Pors
Mark S. Quattrock
Christine Dahlgren Rhoads
Brenda Reid Ringer
Christine D. Saadi +
Andrea L. Schaeffer
Lisa DeTurk Schaeffer
Jeffrey S. Searfoss
Melanie V. Seeders
Curtis A. Shiffer
Lisa A. Shurny
Leigh Ann Smith
Barry Spohn
Jacqueline Stark
Carol A. Sterner
Donnasue Thompson
Paul B. Trefny
Maureen Ann Walsh
Sharon M. Williams
Kimberly Boland Woods
Christine Hartman Woronko
Craig L. Wright
Sean E. Zerbey
Rosemarie K. Zorrilla

CLASS OF 1993

President's Club

Joyce C. Edleman

Maroon & Gold Club

Crystal U. Cammauf +
Cheryl Durback Kerr
Martha J. Leber +
Krista E. Matyola
Christine DePasquale Squashic

Century Club

Salvatore Gramaglia
Ninfa Grimes
Cheryl L. Henderson
Stephen F. Maguire
Robert E. Munsey
Jennifer Jaycox Odenwald
James Ryan
Julie E. Schenck
Charles H. Stone

Contributors

Teresa Rodriguez Barna
Rochelle Mesics Beckel
Hollie Lynn Bedford
Janet R. Brougher
J. David Bush
Barbara A. Cariot
Jennifer Fries Carlson
Jennifer Ringer Carpenter
Mary Chan
Lisa R. Cipoletti
Desiree Bath Comunale
Debra Connors-Forney
Roger A. Cressman
Kelley Slocum Curran
Marie J. Defilippis
Jessica Antonoli DiBilio
Stephen M. Ellison
Amanda Bassler Emig +
Janeice Stouffer Fisher
Nancy Elliott Fisher +
Amy R. Fritch
Jeanne L. Gochnauer
Susan Grabert
Leo Green
Jason T. Gross
Marjorie A. Hamm

Dawn C. Hankins
Lynne B. Harbold +
Patrick E. Harris
Marie J. Heffner
Gayle C. Hehn
Danell Schumacher Hill
Paula Showers Hromyak
Christine E. Kelly
Mary Knolle
Jeffrey A. Kollar
Jarrod Z. Konya
Marilyn A. Krick
Todd P. Kriner
Tracey Houck Lapekas
Mary E. Lawler
Peter R. Licona
Alice E. Lieberman
Diane M. Limoge
Jennifer L. Markey
Domenic G. Martelli
Karen L. May +
Laura Ann Hayes McArdle
Jennifer King McDonald
Jason C. Minick
Christopher L. Moore
Brenda R. Myers
Nancy A. Nahrungang
Brendan P. Naughton
Bradley J. Osterweil
Andrew F. Pickford
Julie Buyer Rickards
Thomas J. Riley
Kay Reiprich Rodriguez
Kurt S. Sauer
Susan Laich Schellenberger
Kimberly Anderson Sebestyen
Christine Walsh Sherman
Karen Stagner Smith
Kerry D. Snyder
Alyson Markuszka Stanley
William D. Stanley
Tina Bedics Taliamek
Amy Thrush-Dreves
Christina Hanawalt Ulrey +
Deena M. Weems
Brad A. Whitman
Michelle L. Zehnder

CLASS OF 1994

President's Club

David F. Kunkle

Maroon & Gold Club

Lisa Arnold Sands

Century Club

John T. Carpenter
Barbara Moss Ferri
Faye Schaeffer Heckman +
Karen D. Lewis
Jacquelyn R. Puschock
Jennifer Swartz Rivera
Jeffrey Schmoyer +
Christine L. Wolfe

Contributors

Joel T. Adam
Shelley L. Baver
Robert A. Berner
Kimberly A. Blatt +
Patricia M. Brown
Karen Louise Brubaker
Jennifer A. Buck
Jennifer Bair Burns
Margaret L. Burns
Stephen E. Burns
Elaine Pursell Caffarelli
Lynn Ann Cheddar
Krista Civiletti
Veronica Nannun Cool
Lisa R. Curry
Carolyn E. Daneker
Crystal A. Davis
Eugene Dieter
Karen Davis Draper
Lori L. Due
Linda Easter
Karen J. Erbe
Judith S. Farrara
Wendy L. Fleischmann
Jennifer Weller Galing
Diane L. Golrick +
Stanley S. Gravish
Karl D. Graybill
Cristina Gruver
Denise M. Hay
Lori J. Helms
Sheri Dellicker Hernandez
Luke M. Jacobs
Jessica Rittenhouse Jones +
Scott D. Kline
Ann M. Kowalski
Trevor E. Kresge
Tina Anthony LaBaugh
Lauren Schneider Layer
Jennifer Fitzpatrick Lundberg
John J. MacReady
Gina Nagy McKinnon
Kim Barlet Meyer
Jennifer Hirschfeld Miller
Rachael R. Miller
Joseph J. Monkiewicz
Michelle P. Moran
Lisa Haines Murr
Patricia A. Murray
Scott D. Nessel

Joann Elizabeth Pacifico
 Mary E. Phillips
 Karen M. Powers
 Marcia E. Putt +
 Morten T. Rasmussen +
 Marjorie A. Rothchild
 Cynthia R. Rovner
 Sidni A. Runquist
 Larry A. Schappell
 Tara M. Senape
 Ann Marie J. Kauth Serfass
 Stuart S. Serio
 Sandra Shapiro
 Brett D. Sheaffer
 Jeffrey R. Shurr
 Dee A. Simms
 Susan D. Skelton
 Mark A. Smith
 Colleen Job Stauffer
 David B. Summers
 Maria Demsko Tenreiro
 William L. Topley
 Lisa Cottle Truskolasky
 Kathlene Mlynar Tschudy
 Erik S. Uliasz
 Richard A. Ventura
 Danielle Evans Walsh
 Brenda L. Wertman
 Phyllis J. Whitney

CLASS OF 1995

President's Club

John H. Clark +

Maroon & Gold Club

Daria L. Cofrancesco
 Marilyn Collings
 John F. Knecht
 Kiersten Larsen Knecht
 Esther M. Levan

Century Club

Lisa Manzo Carlee
 Shay M. Coll +
 Nancy M. Dougherty
 Robert G. Fisher
 Faithann Henry Goza
 Michael C. Hillje
 Wendy Corrin Kasperzyk
 Jon R. McTaggart
 Nicole M. Snyder
 Joseph E. Spingler
 Tammi L. Trauger
 Alan C. Troup
 Jean R. Weiser +
 David E. Weller

Contributors

Jill E. Adams
 Paul O. Alwalah
 Sharon E. Baker
 Dorothy L. Baldi
 Bonnie Lee Banta
 David C. Barnitz +
 Linda L. Bianchini
 Dale R. Blattenberger
 Beverly J. Bowman
 Carol Rodenberger Bush
 Leslie A. Cole
 Daniel G. Daneker
 Daniel G.R. DeLong
 Theresa Romano DeLong
 Charles D. Delp
 Douglas L. Detweiler
 Lisa Ann Detweiler
 Maria Celia Doll
 Jeanne Ledes Dubil
 Pamela Earussi
 Daniel B. Engle
 Jennifer L. Erb
 Stephen R. Falken
 Jamie L. Farina
 William R. Geisel
 Andrew C. George +
 Pamela Deibler Goshert
 Brandi Kauffman Gravish
 Frederick W. Greco
 Bradley E. Harkins
 Judith Clemson Henry
 Christine A. Jenkins
 Eric D. Kahler
 Edward J. Keglovits
 William R. Kenworthy
 Cathleen Prematta Kissinger
 Heidi Leedom Landis
 Christopher C. Leese
 Heidi Leiby Adam
 Scott Leitheiser
 Noel D. Lorson
 Richard R. Lundberg
 Donna Marie Martin
 Carrie L. Matthews
 Lisa R. Maurer
 Michelle A. McGough
 Brian McGurney
 Joseph W. Meder
 Susanne Hobbis Meixsell
 Michael J. Mellon
 Lisa A. Menard
 Barbara S. Miller
 Vincenza Mingari-Lawrence
 Denise DuBree Montana
 Donna M. Moore
 Emily Zgura Moore
 Cynthia Miller Muffley
 Jeffrey L. Murphy
 Jennifer Bachman Murphy

Kristin M. Needham
 Deborah E. Neff
 Amanda Jones Newman +
 Tammie L. Partridge
 Lynn A. Pecuch
 Frank Redington
 Deborah E. Reed
 Jill L. Reimer
 Andrea Passaretti Riley
 Mark S. Robart
 Michael A. Scanzello
 Ronda Miller Seymour
 Amy E. Smart
 Stephanie Keener Snyder
 Wilbur L. Stout
 Stacey Kunkle Sutliff
 Krista Bowen Torres
 Adrienne Horst Trafford
 Caroline E. Volpe
 Stephen Witkowski +
 Ramona M. Wolf
 Mary Hafer Young
 Tanya Wilson Zelwalk

CLASS OF 1996

President's Club

Brian M. Benner

Maroon & Gold Club

Kerry L. Meitzler
 Kristin Ann York

Century Club

James M. Bleiler
 William G. Dreisbach
 Heidi M. Duckworth
 Karen Halowich Hearn
 Jeremy R. Heft
 Douglas H. Kirschman
 Kathi L. Kuzo
 Jennifer J. Lalik
 Matthew D. Schappell

Contributors

Elizabeth Ann Adams
 Mary S. Askey
 Jennifer T. Aten
 Todd M. Ayers
 Timothy Paul Barshinger +
 Judith Bas
 Tracy L. Bauman
 Lorraine Blanski
 Deborah L. Booros
 Janelle Sroka Bosold
 Pamela M. Burger
 Marc Carazo
 Garrett W. Carper
 Gerald W. Chreiman
 Christina A. Closs
 Michael W. Cooper +
 Janis B. Croisette
 Matthew J. Cunningham
 Todd M. Davies
 Alan Davis
 Necole Theresa Davis Warren
 Patricia J. Domyan
 Christina Capuano Eckley
 Kimberly A. Edling +
 Brad S. Frederick
 Daniel J. Gansz
 Meg Gordon Gansz
 David William Geipel
 Michelle Gregor Geipel
 Kathleen Ann Githens
 Pamela S. Gockley
 Kenneth C. Haas
 John M. Hanna
 Melissa Barton Hansford
 Carol Kennedy Hoffman
 Stephanie Holz-Ciampoli
 Janice M. Houser
 Scott A. Kemper
 Linda M. Kennedy
 Jason A. Kerkusz
 Robin N. Kestner
 Susan Koch
 Elena Albright Kollar
 Susan Kresge
 Karly Lynn LeMonnier
 Edward Joseph Lesage
 Dana A. Limongelli
 Lorian M. Long
 Christina A. Losch
 Michelle A. Madenford
 Philip D. Meanor
 Stefanie E. Miscannon
 Kathleen E. Nallo
 Timothy Jon O'Boyle
 Heidi Strausser Ortenzi
 Anthony Palmer
 John Pfeffer
 Barbara J. Querry
 Jennifer M. Rinnier
 Robin Jean Rotherham
 Wendy Zimmerman Rowe
 Jennifer Schock
 Joseph C. Simon
 Janel Fry Smith
 Robert M. Smuller
 Gregory W. Stalter
 Sally Stein Sugita
 Amanda M. Swartz
 Rebecca Morales Tantillo
 Carrie L. Martini
 Nancy A. Wallhofer
 Joyce E. Webster
 Melanie Petre Wenger
 Kate M. White

Lisa G. Whitehead
 Stacey D. Williams
 Susan M. Wirtz +
 Gail G. Wotring
 David B. Yentzer
 Barbara A. Young
 Stephanie C. Zeiler
 Jodi Kotulka Zimmerman

CLASS OF 1997

Maroon & Gold Club

Patricia E. Bardman

Century Club

Jennifer J. Bennett
 Benjamin J. Eagle
 Kathryn Rhoads Eagle
 Debra A. Lukens
 Annmarie L. Noecker
 Sharon M. Picus ++
 Shawn T. Shallow
 Shawn A. Stinchcomb
 Dale N. Titus

Contributors

Larry D. Adam
 Dodi Lynn Baker
 Elizabeth Kelly Barbone
 Keith H. Batdorf
 Andrea M. Bernard
 Jennifer M. Bertolet
 Dana L. Bortz
 Vicki L. Boyer
 Kenneth R. Brown
 Michael C. Carriglitto
 Helen Connellan
 Judith R. Conrad
 Jeffrey Louis Contino
 Donald R. Cook
 Sara Sirchie Cooper +
 Heather McCafferty Cunningham
 Daria Reed Custer
 Melissa K. DeLong
 Trevor L. DeLong
 Kristi J. Dennis
 Elizabeth Dilullo
 Vincent Dinenna
 Jeffrey A. Doll
 Danielle M. Donadi
 Olger R. Duran
 Tracie Yanders Feddor
 Nicole R. Gamble
 David T. Garlinski
 Karen Goldner
 Kelly Vlasics Haas
 Richard Michael Hadesty
 Soo Jin Han
 James M. Hasson
 Erik D. Hermansen
 Megan O'Brien Hermansen
 Alison N. Hershey
 Tami S. Hildebrand
 Dodie Fidler Houtz
 Jeffrey S. Howell
 Victoria A. Kahler
 Toni S. Koller
 Vivian E. Koller
 Kathleen Long Kunze
 Michael R. Kurtz
 Jennifer LaMar
 Emily Elizabeth Lebourgeois
 David J. Lingman
 William W. Mahler
 Nancy R. Markle
 Paula Martin
 Trevor A. Mattern
 Krista Peirce Matthews
 Danielle M. Mayer
 Maria A. McDonnell
 Grace Krauth Messinger
 Michelle Miesko
 Bethany Straw Milbrand
 Niki Boisabun Miller
 Tiffany L. Miller
 Carole Jean Moretz
 Janelle M. Needham
 Lisa L. Paxson
 Matthew R. Petricoin
 Brandi J. Piccirilli
 Sandra G. Reider
 Kim Sayenga Rohrbach
 Christopher M. Rouleau
 Kimberly Yenser Schlegel
 Christina Serenshock
 Steven Serina
 Maria S. Skidmore
 Elena M. Sperendi
 Mark D. Stauffer
 Mary Anne Stella
 C. Eric Stoltz
 Gregory D. Throne
 Jeanette Tompkins
 Kristin Tegyi Trexler
 Alex Walsh
 Wendy Zimmerman
 Sonia Ann Willenbrock
 Michelle A. Zettle moyer
 Sarah A. Zieger

Contributors

Larry D. Adam
 Dodi Lynn Baker
 Elizabeth Kelly Barbone
 Keith H. Batdorf
 Andrea M. Bernard
 Jennifer M. Bertolet
 Dana L. Bortz
 Vicki L. Boyer
 Kenneth R. Brown
 Michael C. Carriglitto
 Helen Connellan
 Judith R. Conrad
 Jeffrey Louis Contino
 Donald R. Cook
 Sara Sirchie Cooper +
 Heather McCafferty Cunningham
 Daria Reed Custer
 Melissa K. DeLong
 Trevor L. DeLong
 Kristi J. Dennis
 Elizabeth Dilullo
 Vincent Dinenna
 Jeffrey A. Doll
 Danielle M. Donadi
 Olger R. Duran
 Tracie Yanders Feddor
 Nicole R. Gamble
 David T. Garlinski
 Karen Goldner
 Kelly Vlasics Haas
 Richard Michael Hadesty
 Soo Jin Han
 James M. Hasson
 Erik D. Hermansen
 Megan O'Brien Hermansen
 Alison N. Hershey
 Tami S. Hildebrand
 Dodie Fidler Houtz
 Jeffrey S. Howell
 Victoria A. Kahler
 Toni S. Koller
 Vivian E. Koller
 Kathleen Long Kunze
 Michael R. Kurtz
 Jennifer LaMar
 Emily Elizabeth Lebourgeois
 David J. Lingman
 William W. Mahler
 Nancy R. Markle
 Paula Martin
 Trevor A. Mattern
 Krista Peirce Matthews
 Danielle M. Mayer
 Maria A. McDonnell
 Grace Krauth Messinger
 Michelle Miesko
 Bethany Straw Milbrand
 Niki Boisabun Miller
 Tiffany L. Miller
 Carole Jean Moretz
 Janelle M. Needham
 Lisa L. Paxson
 Matthew R. Petricoin
 Brandi J. Piccirilli
 Sandra G. Reider
 Kim Sayenga Rohrbach
 Christopher M. Rouleau
 Kimberly Yenser Schlegel
 Christina Serenshock
 Steven Serina
 Maria S. Skidmore
 Elena M. Sperendi
 Mark D. Stauffer
 Mary Anne Stella
 C. Eric Stoltz
 Gregory D. Throne
 Jeanette Tompkins
 Kristin Tegyi Trexler
 Alex Walsh
 Wendy Zimmerman
 Sonia Ann Willenbrock
 Michelle A. Zettle moyer
 Sarah A. Zieger

CLASS OF 1999

Tower Club

Cyndee Ann Barkley

President's Club

Patricia Dawn Chiesa

Maroon & Gold Club

Glenn Ernest Conner
 Juanita M. Leibold
 Chad Eric Ohar
 Jeffrey M. Slupski

Century Club

Tricia Ferguson Ciccocioppo
 Gina M. Dell'Elmo
 Vali G. Heist
 Drew T. Lane
 Aldain Howard Lobban
 Yorel E. Pressley
 Christine Fischer Ryan
 Amy Simmler
 Elizabeth Thoryk
 Jennifer L. Wolfgang

CLASS OF 1998

Maroon & Gold Club

Bobbetta Kunkel Edwards
 Carrie L. Martini
 Keith W. McIvaine
 Stephanie Houser McIvaine

Century Club

Karissa Sheeler Brothers
 Stephanie K. Fett
 Jason C. Frampton
 Brian Kenneth Hearn
 Jennifer L. Hummel
 Beth Witmer Kurtz
 Deborah A. Lambdin
 Joshua Adams Leiboff
 Wendy Maiaroto Lobban
 Deborah Lafiura Melson
 Angela Smith

Contributors

Rene A. Abreu
 David Victor Badia
 Thomas Frederick Beil
 Elizabeth A. Bierkamp
 Catherine C. Britton
 Jennifer Maureen Burke
 Stephen E. Carroll
 Beverly W. Coe
 Patricia L. Cox
 Maddalena M. Dimarco
 Yvonne Shimp Engroff
 Sandra L. Felker
 Rosanne M. Ferree
 Elisa M. Fetherolf
 Theodore Robert Freese
 Kevin S. Gatsch
 Michael R. Gombert
 Karen Fuchs Guidas
 Madhusmita P. Gupte
 Scott M. Hammond
 Sally A. Hanzlik
 Evelyn J. Hatzistamatis
 Tracy Copenhafer Hender
 Todd Hernandez
 William D. Holmes
 Tracey Kester Horvath
 Lori Snyder Howell
 Jessica Hersh Jackovitz
 Heidi Marie Karpinich
 Shawn J. Kelly
 Joan M. Kern
 Lisa Knabb-Reed
 Carl Laws Landis
 Mark A. Lebresco
 Holly L. Leiby
 Barbara J. Long
 Barry L. Lutz
 Claude E. Margeson
 Wanda L. Matuszak
 Margaret Edwards Mayes
 Betsy J. McGuckin
 Jean T. Mishkin
 Elizabeth A. Neifert
 Kerri Unger Neipert
 Richard O'Driscoll
 Megan E. Owens
 James Pannafino
 Anne Pearcey
 Kimberly Fletcher Race
 Matthew T. Resch
 Jennifer A. Resetar
 Sandra L. Rex
 Bethany A. Ritzman
 Sean P. Robinson
 Tasha Rushatz Jones Robson
 Marianne Ruch
 Amie Rowe Savidge
 Jennifer Sensenig
 Julia A. Sensenig
 Debra P. Shinn
 Rhea M. Shirk
 Laurie L. Silverstein
 Matthew J. Smith
 Emily T. Sorrentino
 Terri J. Stem
 Matthew R. Sweigart
 David W. Trauger
 Marlene T. Viegas
 Michelle G. Voorhees
 Esther Wagner
 Jeannette A. Walker
 Angela Frederick Welty
 Howard B. Wenger
 Mary Clark Zepplin

CLASS OF 2000

President's Club

Charles M. Gallagher

Maroon & Gold Club

Jason I. Reider

Century Club

Brad D. Fichthorn
 Eric R. Reinert
 Molly E. Shank
 Joseph A. Zagorski

Contributors

Deborah Kaschak Antolick
 Megan M. Bailey
 Jill Anne Boccia
 Nicole Bosco
 Lisa Siegfried Bowman
 Susan Elizabeth Bowser
 Kristina M. Braine
 Faye A. Brown
 Kristin Crosby
 Hiba Daher
 Angela S. Deardorff
 Ryan G. Epler
 Geraldine G. Gammel
 Chad Eric Ohar
 Jeffrey M. Slupski
 Tricia Ferguson Ciccocioppo
 Gina M. Dell'Elmo
 Vali G. Heist
 Drew T. Lane
 Aldain Howard Lobban
 Yorel E. Pressley
 Christine Fischer Ryan
 Amy Simmler
 Elizabeth Thoryk
 Jennifer L. Wolfgang

Contributors

Yvonne M. Albright
 Karin Guenther Althouse
 Amy L. Alvarez
 Mark Thomas Balthaser
 Tammy A. Barkman
 Jeffrey Allen Beiler
 Cathy A. Bendekovits
 Christopher D. Blouch
 Cara M. Bonadio
 John Nicholas Boyle
 Rebecca A. Breiner
 Francis P. Bruno
 Kimberly A. Burke
 Joanne Snider Butler
 Janice M. Cal ++
 Eunice Wambui Chege
 Marian P. Clark
 Kevin Cornell
 Jennifer R. Coss
 Matthew L. Crouch
 David P. Damms
 Diane Didona
 Patricia S. Fischer
 Cathleen Jane Flanagan
 Linda Frey
 Jennifer Snyder Fry
 Christopher J. Gatto
 Kari N. Gibbs
 Stacy L. Greb
 Andrew F. Guidas
 Meen S. Han
 Shawn M. Hearn
 Beth A. Hertzog
 Christopher M. Hess
 Jean U. Hornberger
 Elizabeth M. Howard
 Pamela A. Kalamar
 Stacy C. Keegan
 Sarah L. King
 Howard Lieberman
 Anthony Joseph Mackiewicz
 Shannon A. McBride
 Hugh McGowan
 Suzanne E. Messner
 Kimberly June Miller
 Deborah A. Moore
 Ian J. Morris
 Tracy Nenna
 Nicole M. Pallini
 Sara Sharp Prout
 Christopher J. Reardon
 Terry Howard Rismiller
 Tracy L. Roman
 Amy B. Santomieri
 Jennifer A. Sarnes
 Tina Sellari Schmeck +
 Rhonda J. Schmitt
 Wanda K. Seibert
 Christa M. Smullen
 Eric M. Snook
 Jill E. Steinberger
 Sharon M. Sweigart
 Wanda Kibblehouse Szilli
 Chad Edward Thiele
 Jaime L. Travis
 Tracy A. Valentin
 Christy L. Wanner
 Angela L. Weller
 Donald V. Zelek
 Karen Zimmerman

CLASS OF 2001

Tower Club

Michael S. Rashid

President's Club

Gerald L. Silberman ++

Maroon & Gold Club

John M. Peiffer

Century Club

Kelly L. Bergan
 Michael S. Browne
 Stephanie J. Latshaw
 Michele N. Lee
 Cynthia A. Prokop
 Kimberly Noakes Rood
 Vicki R. Webert
 Gregory G. Young

Contributors

Monika E. Barman
 Beth E. Bausher
 Michael J. Bunn
 Kristina M. Bushner
 Apryle M. Carney +
 Shannon C. Clark
 Barbara A. Colby
 Sylvia Ann Connolly
 Cheryl L. Direso
 Julie Engelman
 Jennifer L. Erie
 Robert J. Ferraro
 William B. Fertich
 Kathy A. Fregede
 Jill M. Fritz
 James Peter Giaquinto
 Kerk M. Hallberg
 Craig R. Hartman
 Jennifer L. Hauser
 Maryjo E. Heacock
 Mark W. Henry
 Linda Ann Houck
 Shannon E. Kalamon
 George J. Kanupka
 Laura E. Khalil
 Kelly M. Kostanesky
 Sarah D. Kostrey
 Amy L. Leibenguth
 Julie E. Maier
 Christine E. Markley
 Gina Mastromatteo
 Alicia A. Mortland
 Daniel P. O'Neill
 Vivienne P. Palin
 Jill S. Paukovitch
 Rebecca A. Pfender
 Colleen Quigney
 Marlene J. Rathman
 Shannon Ellis Rosenberger
 Laura K. Rush
 Diann L. Smoot
 Charles J. Snyder
 Mindy B. Sokalsky
 Janet L. Subjin
 Erin Vangorder
 Thomas W. Waters
 Joy E. Weisner
 Andrew M. Williams
 John P. Worthington
 Richelle M. Yaworsky
 Charlotte L. Zabinski

Karyn L. Laudisi
 Lucinda Lawrence
 Heather Lynne Lederer
 Jennifer A. Levensgood
 Michael G. Massenzio
 Denise D. Mazar
 Vicki Depuy McHugh
 Maryann Nomie
 Stacey L. Nosek
 Nichole M. Oravic
 Emily K. Pelc
 Stephanie E. Petner
 Nancy A. Rodenberger
 Victor M. Rodriguez
 Katie E. Ryan
 Christine Sawyer
 Kerri L. Schaeffer
 Tracy L. Schott
 Kim Ann Sivak
 Brian J. Sloan
 Derek Allen Smith
 Jeffrey J. Smith
 Jennifer L. Smith
 Vicki Lynne Smith
 Alison K. Trout
 Amy Rae Wahl
 Catherine E. Walkovic
 Robb F.H. Walters
 Mara Wicks
 Michael R. Yakum
 Raymond A. Zweizig

CLASS OF 2001

Tower Club

Michael S. Rashid

President's Club

Gerald L. Silberman ++

Maroon & Gold Club

John M. Peiffer

Century Club

Kelly L. Bergan
 Michael S. Browne
 Stephanie J. Latshaw
 Michele N. Lee
 Cynthia A. Prokop
 Kimberly Noakes Rood
 Vicki R. Webert
 Gregory G. Young

Contributors

Monika E. Barman
 Beth E. Bausher
 Michael J. Bunn
 Kristina M. Bushner
 Apryle M. Carney +
 Shannon C. Clark
 Barbara A. Colby
 Sylvia Ann Connolly
 Cheryl L. Direso
 Julie Engelman
 Jennifer L. Erie
 Robert J. Ferraro
 William B. Fertich
 Kathy A. Fregede
 Jill M. Fritz
 James Peter Giaquinto
 Kerk M. Hallberg
 Craig R. Hartman
 Jennifer L. Hauser
 Maryjo E. Heacock
 Mark W. Henry
 Linda Ann Houck
 Shannon E. Kalamon
 George J. Kanupka
 Laura E. Khalil
 Kelly M. Kostanesky
 Sarah D. Kostrey
 Amy L. Leibenguth
 Julie E. Maier
 Christine E. Markley
 Gina Mastromatteo
 Alicia A. Mortland
 Daniel P. O'Neill
 Vivienne P. Palin
 Jill S. Paukovitch
 Rebecca A. Pfender
 Colleen Quigney
 Marlene J. Rathman
 Shannon Ellis Rosenberger
 Laura K. Rush
 Diann L. Smoot
 Charles J. Snyder
 Mindy B. Sokalsky
 Janet L. Subjin
 Erin Vangorder
 Thomas W. Waters
 Joy E. Weisner
 Andrew M. Williams
 John P. Worthington
 Richelle M. Yaworsky
 Charlotte L. Zabinski

TEACHER CERTIFICATION

GRADUATES

Century Club

Jean R. Weiser +

Contributors

Robert M. Bogwist
 Marcia Cooper +
 Judith S. Farrara
 Mary Knolle
 Joanne Lombardi

+ Denotes five consecutive years of giving ++ Denotes ten consecutive years of giving +++ Denotes fifteen consecutive years of giving ++++ Denotes twenty consecutive years of giving * Deceased

Julia B. Miles
Nancy A. Nahrung
Andrea Pressler
Linda L. Renning
Andrea L. Schaeffer
Cassandra J. Sedlack
Eugene A. Sekulski
Lynn Shelly

FRIENDS

Board of Overseers

Dr. and Mrs. Jesse S. Binford, Jr.
Dr. and Mrs. DeLight E. Breidegam +
Mr. and Mrs. Robert L. Byers
Mr. and Mrs. John J. Curley +
Mr. and Mrs. Dennis M. Draeger
Mr. and Mrs. Fred D. Hafer
Mr. and Mrs. David E. Kruse +
Mr. and Mrs. Andrew Maier II
Mr. John Mobley
Miss Helen A. Moyer *
Mr. Raymond Neag

Tower Club

Anonymous
Mr. and Mrs. David J. Batdorf
Ms. Jean I. Bowman
Mr. Robert W. Cardy
Mr. and Mrs. Brian W. Clements
Mr. Irvin Cohen
Mr. and Mrs. James M. Connors
Mr. and Mrs. Donald M. Cooper
Mr. and Mrs. Lawrence F. Delp
Mr. and Mrs. Fitz E. Dixon, Jr. +
Dr. Raymond W. Ford, Jr. +
Dr. and Mrs. John H. Gross
Mr. William A. Heck +
Mr. and Mrs. John Hursh
Mr. and Mrs. Raymond A. Katzell
Ms. Jean G. Kessler
Mr. Paul Kozloff
Mr. Michael C. Lee
Mr. Paul F. Lilienthal ++
Mr. and Mrs. Joseph J. O'Connell
Mrs. Harriet Oler +++
Mrs. Beth Rashid
Mr. and Mrs. Roger Schmidt
Ms. Diane Schuler
Ms. Marlene Seidel
Ms. Elaine Sensenig
Ms. Fern Shankweiler
Ms. Marian S. Shoemaker
Mr. Dale Siegfried
Mr. and Mrs. George N. Siegfried, Sr.
Mr. Paul J. Siegfried, Jr.
Mr. Richard Skelly, Jr.
Mr. Richard Summons

President's Club

Mr. Steven Allan
The Honorable Paul J. Angstadt
Mr. Bernard Berman
Mr. Donald A. Buchman
Ms. Mary C. Colvin
Mr. James Crowell
Mr. William E. Dennis
Die Pennsylvanisch Deitsch
Forsommling fun Bedlahem
Mr. and Mrs. Jacob Esser
Mr. and Mrs. Ronald H. Frey +
Mr. and Mrs. Robert Froberg
Mr. and Mrs. Richard J. Hunter
Ms. Lucy Kern
Mr. and Mrs. Sidney D. Kline, Jr.
Mr. and Mrs. Richard J. Lettieri
Mr. Leroy Litzberger
Mr. and Mrs. Keith D. Meyer +
Mr. and Mrs. Kevin G. Meyer
Mr. David Morey +
Mr. and Mrs. James P. Needham +
Judge Forrest G. and Dorothea Schaeffer

Maroon & Gold Club

Mr. and Mrs. Charles Agnew +
Mr. Richard Anderson +++
Mr. Thomas A. Beaver
Mr. Charles H. Boehm, Jr. +
Mr. Frederick M. Clothier, IV
Mr. and Mrs. John T. Connelly +
Mr. Thomas Diehl and Ms. Susan Beatty
Mr. and Mrs. Ralph H. Fromm
Ms. Dianne Fruhwirth
Mr. and Mrs. James V. Gearhart
Mr. and Mrs. Robert L. Hawley
Mr. and Mrs. John Herbein
Huguenot Lodge
Mr. and Mrs. Bryan K. Jew
Mr. and Mrs. Frank T. Mazza
Mr. and Mrs. Stephen L. Melnick
Mr. Ernest O. Miller
Dr. and Mrs. Kenneth W. Miller, D.D.S.
Mr. and Mrs. David Rohrbach
Mr. Charles Schlauch
Mr. and Mrs. Roger Schmitt +
Mr. and Mrs. Larry Scott
Mrs. Pauline Seidel
Ms. Donna Slane
Mr. James H. Yocum

Century Club

Mr. and Mrs. Stephen A. Acquino
Mr. and Mrs. Vincent C. Afflixio

Mr. Lawrence Andreas
Ms. Valerie Arcuri
Mr. Elwood B. Backensto
Mr. Walter E. Beck, Jr.
Mr. and Mrs. Stephen R. Becker
Rev. and Mrs. William Bender +
Mr. and Mrs. John J. Bensing
Mr. and Ms. Terry Blose
Mr. and Mrs. Paul W. Bonapfel
Mr. and Mrs. Barry Bosies
Mr. John E. Brensinger
Mr. Francis Brobst and Ms. Anna Greenawalt
Mr. Russell Bush
Mr. and Mrs. Walter Calhoun
Mr. Robert Carnes
Mr. Edward Casselberry
Ms. Lois Cohen
Mr. Michael Corino
Mr. David Craft
Mr. and Mrs. Donald Daniels
Mr. Joe Dietrich
Mr. Ryan D. Donlon
Ms. D. F. Downing
Mr. David Driscoll
Mr. and Mrs. Bernard E. Driscoll
Mr. Bruce H. Eisen
Mr. Domenico Falcone
Dr. Henry Fetterman
Ms. Barbara Freile
Mr. and Mrs. Scott M. Gale
Mr. and Mrs. David S. Geissinger
Mr. Quentin Gettel
Dr. and Mrs. John S. Goetcheus
Ms. Marilyn Gordon
Mr. Nicholas Greitzer
Mr. Bruce Harper
Ms. Marie Heck
Mr. LeRoy Heffentrager
Mr. Kenneth D. Hendrix +
Mr. and Mrs. Michael Hernandez
Dr. J. Frederick Hiehle
Mr. and Mrs. Forrest Hoffman
Mr. and Mrs. T. Jerome Holleran
Col. and Mrs. Carson Holman ++
Mr. and Mrs. Alfred L. Huff +
Mr. John N. Hunter
Ms. Marilyn Iovino
Mr. and Mrs. Fuad E. Jarrah
Mr. and Mrs. Mark Karsner
Mr. Edward J. Kelley
Mr. and Mrs. Neil Kelley
Mr. and Mrs. Thomas P. Kelley
Mr. and Mrs. Gene G. Kershner
Ms. Mary Kneip
Mr. and Mrs. William Kozub
Mr. Rudolf M. Kroc
Mr. and Mrs. Abner O. Krumanocker
Dr. Timothy Kutz, M.D.
Ms. L. Stella Labe
Mr. George Lapore Jr.
Mr. Curtis P. Laupheimer
Mr. and Mrs. David Lauwers
Ms. Janet S. Loengard +
Mr. and Mrs. Craig Lutz
Mr. and Mrs. Woodrow D. Lutz
Mrs. Helen J. Magazzu
Mr. Leo A. Magazzu, Jr. *
Ms. Melanie R. Maxwell
Mr. and Mrs. David R. McDonnell
Mr. Ian Mcewen
Ms. Denise McKelvey
Mr. and Mrs. Ellsworth Meckel
Mr. and Mrs. Donald L. Moyer
Mr. Harold H. Moyer
Mr. and Mrs. Luther Moyer
Mr. and Mrs. Michael L. Murray
Dr. and Mrs. Edward Nolan
Ms. Jacqueline Panila +
Mr. Edward Pfender
Mr. and Mrs. Frank D. Piazza
Ms. Constance M. Potts
Ms. Ruth T. Quackenbush
Mr. Martin Quirin
Mr. Barry Rauenzahn and Ms. Judith Sheiman
Mr. Ray Roche +
Ms. Joanne B. Rodenbach
Mrs. Marcia W. Rymmer
Mr. Robert D. Schaeffer
Mr. and Mrs. Erik Schaumann
Mr. and Mrs. Arthur R. Schisler
Mr. and Mrs. Todd Schlegel
Mr. Les Schriber
Mr. Daniel R. Seidel
Mr. and Dr. Richard D. Sellers
Rev. and Mrs. Harry L. Serio ++
Mr. and Mrs. John J. Shaw
Mr. Carl D. Snyder +
Ms. Patricia A. Snyder
Mr. William B. Stecker
Mr. and Mrs. Roger Steele
Mr. William M. Stephenson
Mr. and Mrs. Paul J. Stichler
Mr. Mark N. Stump
Mr. and Mrs. Daniel Sylawa
Mr. and Mrs. Robert W. Wallace
Mr. Ralph Wasiakowski
Mr. and Mrs. Stephen J. Weinstein
Mr. and Mrs. Jimmy Werley
Mr. and Mrs. William E. Yoder, Sr.
Mr. and Mrs. Edgar B. Young
Ms. Minnie K. Young +
Mr. and Mrs. Allen Zimmerman
Ms. Gloria Zimmerman

Contributors

Ms. Elizabeth Abrams
Ms. Karen Achenbach
Mr. and Mrs. Dallas L. Adam +
Mr. Carl H. Adams
Mr. and Mrs. Alfred Adey
Mr. and Mrs. William E. Albert +
Mr. Timothy Albright
Mr. Dale Allen
Ms. Carolyn Anders
Mr. and Mrs. Harold W. MacDonald
Mr. and Mrs. Ernie Angstadt
Mr. J. W. Angstadt
Mr. and Mrs. Richard R. Angstadt
Mr. and Mrs. Russell Angstadt
Mr. Carl Apgar
Mr. and Mrs. William B. Arnold
Mr. and Mrs. Richard O. Ascani
Mr. and Mrs. Thomas Ashton
Mr. and Mrs. Donald E. Ayers
Ms. Elaine H. Bair
Mr. and Mrs. William C. Bandholz
Ms. Gladys A. Barclay
Mr. Ed Barry
Mr. A. J. Bashore II
Mr. A. Paul Bastian
Mrs. Eleanor D. Batchelder
Mr. John M. Baumgardner
Ms. Roma Bauscher
Mr. Homer Bayer
Mr. and Mrs. Lloyd Beachel +
Dr. and Mrs. John D. Bealer
Dr. Lois Beekey
Ms. Gloriana Bentz
Mr. David E. Berckmueller +
Mr. and Ms. Lloyd Berger +
Ms. Suzanne J. Berger
Mr. Thomas W. Bickta
Rev. and Mrs. Wallace Bieber
Ms. Edith M. Blecker
Rev. David Blitch
Mr. and Mrs. Mel K. Blum
Mr. Leonard Bogert and
Rev. Elaine Bogert +
Mr. and Mrs. Herbert M. Bohner
Mr. Harvey J. Bomberger
Mr. Robert A. Borger
Mr. James Borrell
Mr. Kenneth Bortz
Mrs. Nancy L. Boyer
Mr. and Mrs. Richard W. Boyer +
Mr. Robert T. Boyer
Mr. Donald Breininger +
Ms. Patricia Brown +
Mr. Walter Brown
Mr. and Mrs. Scott Brownsweiger
Ms. Jane E. Brubaker
Mr. John L. Bruch, Jr.
Mr. Fred N. Buch
Ms. Louise Burke
Mr. and Mrs. Stan Bushner +
Mr. Thomas C. Butts
Mr. and Mrs. Oscar Butz +
Mr. Duncan Caldwell +
Ms. Holly Campbell
Mr. and Mrs. Louis Cardell
Ms. Judith Cherniak
Mr. and Mrs. Arlan R. Christ
Mr. and Mrs. Scott J. Clark
Ms. Jane A. Clarke
Mr. and Mrs. Bernard Cleighton +
Mr. Francis Comune
Ms. Dorothy G. Crabb
Mr. and Mrs. Dominic J. Cupo +
Ms. Evelyn Daniels
Ms. Barbara DaRe
Mr. Dale L. Darks
Ms. Emily David
Mr. Gregory R. Davis
Ms. Jane Davis
Mr. Mark A. Davis
Mr. and Mrs. Earl Deatrich
Rev. Charles J. DeBoeser, Jr.
Mr. Robert E. Deininger
Ms. Janice DeLong
Mr. Armon W. Diedrich, Jr.
Mr. and Mrs. Clifford Dietrich
Ms. Ellen E. Dietrich +
Mr. Larry Dietrich
Mr. and Mrs. George Dilliard +
Mr. and Mrs. Louis J. Dilullo
Mr. Kenneth L. Dissinger
Mr. Lee Dockey
Ms. Rachel K. Dodgion
Mr. William T. Donner
Ms. Marjorie J. Dorney
Mr. Scott S. Dotterer, Jr.
Ms. Lisa Downey
Ms. Lorraine E. Dries
Mr. Robert Driscoll
Mr. and Mrs. George Dupaul
Mr. and Mrs. Dale T. Eck
Mr. Franklin Eckhart
Ms. Cynthia Elder
Mr. George W. Ely
Mr. Oran S. Emrich
Judge and Mrs. D. Enoch
Mr. and Ms. Leroy V. Epperson
Mr. and Mrs. Gene Esterly +
Mr. and Mrs. David D. Eyer
Ms. Lona Farr and
Mr. David Voellinger
Ms. Mary Jane Feidler
Ms. Susan L. Fetterolf
Ms. Ila Fick +

Ms. Christina M. Flahive
Ms. Jane Fluck
Ms. Beulah Follmer
Mr. Samuel A. Follweiler
Mrs. Miriam Forney
Mr. Michael Forth
Mr. and Mrs. Timothy J. Fournier
Dr. John Frantz +
Mr. and Mrs. Lewis D. Freeman III
Mr. and Mrs. Sidney Freeman
Mr. Russell J. Freeze, Jr.
Mr. and Mrs. Wayne A. Frey
Mr. and Mrs. John Fuss
Mr. Louis Gainer
Mr. and Mrs. Richard A. Gallo +
Mr. John E. Garman
Mr. and Mrs. Jack H. Gechter +
Mr. Sidney Gecker
Mr. and Mrs. Robert Gehringer +
Dr. and Mrs. Dennis O. Gehris +
Mr. and Mrs. Warren Geissinger
Ms. Marcia F. Geist
Ms. Florence Gier
Dr. and Mrs. Charles H. Glatfelter
Ms. Valery Goodman-Plater
Ms. Jane E. Gottlund
Mr. and Mrs. Thomas Gray
Mr. and Mrs. Timothy W. Greene
Mr. Gerald E. Grim
Attorney and Mrs. Robert P. Grim
Mr. and Mrs. Anthony Groller
Mr. Earl M. Gross +
Mr. Jerry L. Haag
Mr. Lee W. Haas
Mr. and Mrs. Earle H. Hahn
Mr. and Mrs. Thomas Hahn +
Mrs. Ella P. Haines
Rev. John W. Harkins
Ms. Flora Harner
Mr. Milton Hartman +
Mr. and Mrs. Karl Hausman
Mr. and Mrs. Vincent Heazel
Ms. Kathy Heckman
Mr. and Mrs. Ned Heindel
Mr. Clifford L. Hendershot Jr.
Mr. and Mrs. James Henderson
Ms. Edita Henriquez-Flahive
Ms. Kathryn Henry
Mr. and Mrs. Darrel Herman
Ms. Lucy J. Herman +
Mr. William D. Hertzog
Mr. and Mrs. Robert L. Hill
Mr. and Mrs. Carl C. Hoffman +
Dr. and Mrs. Donald B. Hoffman
Mr. Amos B. Hoover
Ms. Kim Hoover
Mr. and Mrs. Richard Hosler
Mr. Richard F. Houpp
Mr. and Mrs. Russell B. Houseknecht +
Mr. and Mrs. Harry Howard
Mr. Walter Howard
Ms. Anna Marie Houser
Mr. and Mrs. Carlton A. Hunsicker
Ms. Judith A. Hunter
Mr. and Mrs. Paul Jamieson
Rev. and Mrs. Nils Johnson, Jr.
Mr. and Mrs. William Jones
Ms. Jessie M. Jones-Cobb
Mr. and Mrs. John Jushchysyn
Mr. Irvin Kamp
Mr. Patrick C. Kapun +
Mr. Earl Katzaman
Mrs. Dorothy J. Kaufmann
Mr. and Mrs. Paul W. Keeler, Sr.
Mr. and Mrs. Lawrence Kehler
Mr. Larry Keim +
Mr. Norman L. Keller
Ms. Patricia J. Keller
Ms. Eileen Kelley
Mr. and Mrs. Lawrence K. Kelley, Jr.
Ms. Ruth H. Kelly
Mr. and Mrs. Kenneth K. Kern
Mr. and Mrs. Lee W. Kern +
Ms. Jody Kidd
Mr. John C. Kissinger
Ms. RayDelle M. Kistler
Mr. and Mrs. Francis D. Kline
Dr. and Mrs. Robert M. Kline
Mr. and Mrs. William Kline
Mr. and Mrs. Thomas F. Knaub +
Mr. James R. Knepper
Ms. Evelyn H. Knowlton
Mr. LeRoy Koch +
Mr. and Mrs. Robert F. Koch +
Ms. Betty Jane Koehler
Mr. Jesse Koester
Mr. and Mrs. Alan Kohr
Mr. Norman W. Kohr
Rev. and Mrs. James D. Koonos
Mr. Ken Kraly
Mr. and Mrs. John F. Kratz
Mr. and Mrs. Jack Krause
Mr. Clifford Krauss
Mr. and Mrs. Raymond S. Kreienkamp
Mr. Thomas Krick
Dr. Beth Kroa and Mr. David Kroa +
Mr. John D. Kuhns
Ms. Deb Kushnerick
Mr. Frank J. LaBuda
Mr. Bruce Lachiusa
Mr. and Mrs. Clayton S. LaCoe, Jr.
Mr. and Mrs. Dale Lakatos
Mr. Edwin C. Landis, Jr.
Mr. Henry T. Laubach
Mrs. Vicki Lauchner-Weber
Mr. Forrest Laudenslager

Mr. John D. Laupheimer
Mr. Raymond C. Lauver
Mr. Dale E. Leber
Ms. Joyce Lee
Mrs. Frances Leibensperger
Mr. Earl W. Leiby
Mr. and Mrs. James Lenert
Mr. Marvin O. Leshner
Mr. Marvin Leslie +
Mr. and Mrs. Charles W. Lessig III +
Mr. and Mrs. Arlington Lewis
Mr. Mark Listemann
Mr. Rick Littlehales
Ms. Barbara Lord
Mr. Mark L. Louden
Mrs. Doris Luckenbill
Rev. and Mrs. Herman M. Lutz
Mr. and Mrs. Lester Lutz
Mr. and Mrs. Rex Maggart
Mr. Paul Malachowski +
Mr. and Mrs. John Manning
Ms. Carolyn J. Mantz
Mr. and Mrs. John Markovich
Mr. John Marquette
Ms. Anna Masters
Mr. Francis J. Mastropaolo
Ms. Venice Matthias
Ms. Eileen E. Matus
Mr. and Mrs. Seiff-El-Din Mazlum +
Mr. and Mrs. John J. McCarthy
Mr. and Mrs. Thomas McCray, Jr.
Mr. and Mrs. Richard J. McDongall
Dr. Robert McGowan
Ms. Virginia D. McMichael
Ms. Thelma W. McNulty
Mr. and Mrs. Thomas Hahn +
Mr. and Mrs. Walter H. Milchereit
Ms. Beryl Miller
Mr. and Mrs. Harold Miller
Mr. James L. Miller
Ms. Mary Y. Miller
Mr. Michael A. Miller
Ms. Nicole M. Miller
Mr. Stephen Miller
Mrs. Rebecca B. Monogo
Ms. Miriam Morris
Mrs. Ruth M. Moyer
Mr. Reinhard Mueller
Mr. and Mrs. Edgar Muhlhansen
Mrs. Patricia Murray and Mr. Edward Ferreira
Ms. Maureen O. Mutinsky
Ms. Connie Nagy
Ms. Jane E. Naus
Mr. Neal Neamand +
Ms. Gem Nelson
Mr. Padraic Neville
Mr. and Mrs. Robert Newhouse
Mrs. Mae S. Noecker +
Mr. John R. O'Boyle Jr.
Ms. Mary J. O'Brian
Mr. and Mrs. Danny D. Ohar, Sr.
Ms. Joan R. Olley
Mr. Clarence A. Overpeak
Mr. and Mrs. Raymond P. Oxenford
Mr. and Mrs. Fred Peifley
Mr. James Pelc +
Mr. Thomas Petro
Ms. Marjorie Peyser
Mr. and Mrs. Roger Phillips
Mr. J. R. Plummer
Mr. and Ms. Norman Pollock
Mr. and Mrs. Charles Porcelli
Ms. Dorcas Pratley
Mr. and Mrs. Patrick F. Prediger
Ms. Ethel Pudleiner
Mr. Edward E. Quinter
Mr. and Mrs. Sterling Raber +
Ms. Emma L. Rahn
Rev. David H. Rapp
Mr. and Ms. David Rathman
Mr. and Mrs. Kenneth L. Rauch +
Ms. Muriel Rauch
Mr. and Mrs. James Raynock
Mr. and Mrs. Austin Wayne Readinger +
Mr. and Mrs. Robert W. Reeves
Prof. Joseph R. Reichard
Ms. Shirley Reifsnnyder
Dr. and Mrs. John W. Reinhart +
Rev. and Mrs. Phares Reitz
Mr. and Mrs. Carl T. Remel
Mrs. Emily Reynolds
Ms. Goldie M. Rhode
Mr. William Rice
Ms. Mary A. Ricker +
Ms. Irene Riedener
Ms. Grace E. Riegel
Mr. Bruce Rissmiller
Mr. George M. Rodenbach
Mr. George T. Roeder
Dr. Ronald Romig
Mr. Angel Rosado
Mr. and Mrs. Ralph C. Rosania
Mr. and Mrs. Donald R. Roth
Mrs. Eniko Russell
Mr. Albert J. Ruth, Jr.
Mr. and Mrs. Louis Salemy
Mr. Alfred H. Sandt
Mr. and Mrs. Charles E. Scheirer +
Rev. John R. Schelling III +
Ms. Joyce A. Shelly
Mr. and Mrs. Ernest W. Schleicher +
Mr. Richard R. Schmick
Mr. Richard T. Schoenberger +
Mr. Robert H. Schong
Mr. and Mrs. Randall W. Schroeder +

Mr. and Mrs. Willard Schultz
Dr. Denise Ann Seachrist +
Mr. and Mrs. Donald Seaman
Mrs. Lorraine Seaman
Ms. Laura J. Segatti
Mr. David E. Seifert
Mr. Dalton Shade
Ms. Rose Sheaffer
Mr. and Mrs. Gregory P. Shiffler
Mr. Robert J. Shimer +
Mr. and Mrs. Bill R. Shollenberger
Mrs. Susan Shortell
Ms. Gladys H. Six
Mr. Bradley K. Smith
Mr. Gene C. Smith
Mr. Kevin Smith
Mr. Ralph C. Smith, Jr. +
Ms. Shirley Smith
Mr. William E. Smith
Mr. and Mrs. Elmer Snow
Mr. and Mrs. Clifford Snyder
Mr. Evan S. Snyder
Mr. and Mrs. Ron Snyder +
Mr. and Mrs. Earl I. Soliday
Mr. Rick Spahr
Mr. and Mrs. Stewart J. Stambaugh
Mr. and Mrs. Dennis L. Stapleton
Dr. Janet W. Starner
Mr. Don Stauffer
Mr. Norman Stauffer
Ms. Anne B. Staus
Mr. and Mrs. Feryl Stein
Mr. and Mrs. Warren Steinmetz
Mr. Steven Stetzler
Mr. Harold R. Stoudt +
Mr. Ronald Miksiewicz
Ms. Christine Suloff
Mr. and Mrs. Jonathan Swope +
Ms. Vanessa Taggart
Mr. Albert W. Tegler, Jr.
Dr. and Mrs. Harry M. Teitelbaum
Mr. Donald M. Thobaben
Ms. Lucille V. Thomas
Ms. Evelyn Trexler
Mr. LeRoy Trupe
Mr. and Mrs. Jacob J. Tuzza
Mr. and Mrs. Jack Unger
Dr. Edith Von Zemzensky and
Mr. Carl Von Zemzensky
Mr. and Mrs. James D. Vosler, Jr.
Mr. Richard F. Waechter
Ms. Dianne Wagner +
Dr. Benjamin Walbert, Jr.
Mr. Leon K. Walters, Jr.
Mr. and Mrs. Franklin Wanamaker
Mr. and Mrs. Franklin Wanner
Ms. Randine Wasiewicz +
Ms. Kathryn Watt
Ms. Helen S. Webb
Ms. Crystal A. Weber-Barket
Mr. Ralph J. Weidner
Mr. and Mrs. Peter Weiss
Mr. Jim Wentz
Mr. and Mrs. Donald R. Werley
Mr. Gregory Werley
Mr. and Mrs. Richard K. Wessner
Ms. Barbara Whitaker
Mrs. Marian Whitner
Mr. and Mrs. Carl Wieand
Mr. and Mrs. Norman Wiggins
Mr. and Mrs. Donald P. Williams
Mr. James Williams
Mr. Preston Williams
Ms. Laura Willier
Mr. Michael Wilson
Mr. and Mrs. Ralph Wisser
Rev. and Mrs. Richard C. Wolf
Mr. and Mrs. Paul C. Wolfgang
Mr. Thomas A. Yenser
Mr. Philip T. York
Rev. and Mrs. Lloyd Yost
Mr. Henry J. Zaleski
Ms. Patricia A. Zavaglia
Ms. Brenda Zellner
Mr. Charles E. Zellner
Mr. and Mrs. Ray Zerby
Mr. and Mrs. Steve Zettle
Mr. Carl E. Zettlemoyer
Mr. Earl R. Zettlemoyer
Mr. and Mrs. Donald Zimmerman
Mr. and Ms. LeRoy Zink
Mrs. Nancy F. Zwarg

PARENTS

Tower Club

Mr. and Mrs. David A. Borden
Mr. and Mrs. Gary D. Mooney

President's Club

Mr. Dennis A. Bauer
Mr. and Mrs. Richard Borrasso
Ms. Susan Campbell
Ms. Linda Fiske

Maroon & Gold Club

Mr. and Mrs. Robert Bell
Mr. Barry Brode
Mr. Robert Budd
Dr. and Mrs. Edward J. Earley, Jr. +
Mr. Thomas Edmunds
Mr. Frank Fink
Mr. Raymond Haslam
Mr. David D. Kolb
Mr. John K. Landis ++
Mrs. Christine Phillips

+ Denotes five consecutive years of giving ++ Denotes ten consecutive years of giving +++ Denotes fifteen consecutive years of giving ++++ Denotes twenty consecutive years of giving *Deceased

Dr. Willis Rapp and Mrs. Joan Rapp
 Ms. Nancy Schmidt
 Mr. Barry J. Search +
 Mr. and Mrs. Robert Smith
 Ms. Kathryn Van Horn
 Mr. Reed Williams

Century Club

Mr. Michael Adams +
 Dr. and Mrs. Okan Akcay ++
 Mr. and Mrs. Edward C. Berdich
 Mr. and Mrs. David Berger
 Ms. Nancy Bickert
 Mr. David Bomberger
 Mr. Daniel Brandt
 Mr. Jeffery Brickus
 Ms. Maureen Buhowski
 Mr. Elton Butler
 Mr. Anthony Calamito
 Ms. Anne Marie Caravano
 Mr. Joseph Christopher
 Ms. Julie Clipp
 Mr. Bruce Conly
 Mr. and Mrs. Harry M. Cunningham
 Mr. and Mrs. Jeffrey Y. DeLong +
 Mr. and Mrs. William DeVito
 Mr. Richard Dow
 Ms. Nancy Edwards
 Mr. Guy Esterlund
 Ms. Bette Evans
 Mr. Salvatore Francavilla
 Ms. Bonnie Gillespie +
 Mr. and Mrs. Glenn W. Godshall
 Mr. and Mrs. Ronald E. Grace
 Mr. Charles Hagemeyer
 Ms. Marilyn Halteman
 Mr. Brad Hemmerle
 Ms. Barbara Hoffken
 Ms. Antoinette Homyak
 Mr. John Hosbach
 Mr. Arthur Hotaling
 Ms. Janet Innis
 Ms. Anne Johansen
 Ms. Loretta Jordan
 Ms. Sharon Kacmar
 Mr. John Keeler
 Mr. and Mrs. Howard Kleinbaum
 Ms. Sally G. Knappenberger +
 Mr. Paul Kocher
 Mr. Raymond Kolvenbach
 Mr. and Mrs. James Leary
 Mr. and Mrs. Thomas J. Legath
 Ms. April Lippincott
 Mr. and Mrs. Van B. Long
 Ms. Suzanne Loschiavo
 Mr. Peter Luca
 Ms. Katherine Malanoski
 Mr. and Mrs. Michael Marcantino
 Mr. William McGuire
 Ms. Cheryl Menkins
 Mr. Peter Merrill
 Mr. Russell Metz
 Mr. Maurice Mosheim
 Mr. John Moyer
 Ms. Jill Musselwhite
 Mr. Edward Nelson
 Mr. and Mrs. William Newport
 Mr. and Mrs. Gene Nowacki
 Mr. Louis Nudo
 Mr. Forrest D. Peter +
 Mr. Robert Plummer
 Ms. Barbara Pollex
 Ms. Teresa Ponton
 Mr. Matthew Raftree
 Mr. and Mrs. Jeffrey Reed
 Mr. and Mrs. Frederick Rentschler, Sr.
 Mr. Thomas Robinson
 Mr. Eugene Rohrbach
 Ms. Susan Rose
 Ms. Gerri Ruckel
 Mr. Anthony Saridakis
 Mr. Patrick Savage
 Mr. Mark Sawyer
 Ms. Roxanne Sawyer
 Mr. Gary A. Schultz
 Mr. and Mrs. Leo N. Searfoss
 Mr. William D. Sharp
 Mrs. Lori P. Smeltz

Mr. and Mrs. William R. Smith +
 Mr. Robert Spitz
 Ms. Kay Stamm
 Mr. and Mrs. Raymond Steck
 Mr. and Mrs. Kenneth G. Steider
 Mr. Brian Sterner
 Mr. Joseph Stowasky
 Mr. James Sullivan
 Mr. Michael Sulpizio
 Mr. Dennis Szakaly
 Mr. and Mrs. Karl W. Vogelsinger
 Mr. and Mrs. Michael Warehime
 Mr. Randy Weit
 Mr. George Wilwohl
 Mr. Charles Woods
 Mr. Edwin Woodward
 Mr. Robert Wright
 Mr. Kenneth Yetter
 Mr. Gerald Young
 Mr. and Mrs. Rodney L. Young

Contributors

Mr. and Mrs. Peter P. Acquarola, Jr.
 Mr. and Mrs. David W. Adams
 Mrs. Elaine Adie
 Mr. and Mrs. Michael Agatone
 Ms. Gloria Aguanno
 Ms. Leisa Alderfer
 Ms. Donna Alexander
 Ms. Denise L. Allavena
 Ms. Nancy Allen
 Mr. Kenneth Almonrode
 Mr. Howard Anderson
 Mr. Mark Anderson
 Mr. Michael Argonish
 Ms. Mary Arsenault
 Ms. Deborah Bafile
 Mr. James Bailey
 Mr. and Mrs. Jeffrey B. Bailey
 Mrs. Susan Baker +
 Mr. Joseph Balch
 Mrs. Karen Bamberger
 Mr. Louis Baranello
 Ms. Cheryl Bare
 Ms. Theresa Barndt
 Ms. Gloria Barone
 Mr. Francis Bartusis
 Ms. Deborah Baum
 Mr. and Mrs. David T. Baver
 Ms. Idana Beck
 Ms. Linda Beck
 Ms. Theresa Becker
 Mr. Joseph Beeunas
 Mr. William Bennetch
 Mr. and Mrs. Wayne A. Benninger +
 Mr. Edward Bentz
 Mr. and Mrs. Rocco Berardinucci
 Mr. Donald Bergey
 Mr. and Mrs. Richard W. Bergstein
 Ms. Sheree Berky
 Ms. Lois Bernhard
 Mrs. Lynn B. Bertman
 Mr. Richard Betyon
 Mr. Edward J. Bibic +
 Mr. James Bidy
 Mr. Joseph Biehn
 Mrs. Nancy Bigg
 Mr. Edward Binder
 Mr. Joseph G. Biscontini
 Mr. Randy Bittinger
 Mr. Larry Blackmon
 Mr. Tyree Blocker
 Mr. Morris Bloomfield
 Mr. Ralf Boehm
 Ms. Debra Bognatz
 Mr. Craig Bonenberger
 Ms. Patricia Bonner
 Mr. Thomas Bonshak
 Mr. John J. Borawski
 Ms. Charlene Borkowski
 Mr. Anthony Saridakis
 Mr. Patrick Savage
 Mr. Mark Sawyer
 Ms. Anita Bowermaster
 Mr. Robert C. Boyer
 Ms. Rita Boyst
 Mr. Alfred Brabham
 Ms. Diana Breiner

Mr. Martin Brennan
 Mr. Charles E. Brinker, II +++
 Mr. Charles Brown
 Mr. Kevin Brown
 Ms. Patsy Brown
 Mr. Rodger Brown
 Ms. Janet Browne +
 Mr. Edwin Brumbaugh
 Ms. Mary Ann Bruno
 Mr. Charles Bruton
 Mrs. Karen B. Bryan ++++
 Ms. Molly Buchanan
 Mr. Paul Bunnevech
 Mr. Henry Burchnall Jr.
 Mr. Carl Burkard
 Mr. Richard Burkhardt
 Mr. Robert Burnish
 Mr. and Mrs. Joseph Burns
 Mr. Curtis Bush
 Mr. Paul Bush
 Mr. and Mrs. Barry L. Butterweck
 Mr. Thomas Cahill
 Ms. Kathy Caldarelli
 Mr. John Callen
 Ms. Linda Cameron
 Mr. Theodore P. Campbell
 Ms. Rande Canan
 Ms. Dolores Canning
 Ms. Jill Carita
 Mr. James Carney
 Mr. Daniel Carone
 Mr. Norman Carpenter
 Mr. Ronald Carter
 Mr. Ronald Carver
 Ms. Susan Chamberlain +
 Ms. Barbara Christie
 Mr. and Mrs. Terry Christman
 Mr. Louis Ciampi
 Ms. Kelly Ciccocioppo
 Ms. Cynthia Cieri
 Ms. Christine Clark
 Ms. Barbara Cleave
 Mr. Harold Cleaver
 Ms. Helene Clement
 Mr. James Cleveland
 Mr. Dale Coatsworth
 Ms. Susan Cole
 Mrs. Susan J. Cole
 Mr. and Mrs. Nicholas Colicigno
 Ms. Ruth Collins
 Mr. David Colton
 Mr. Joseph Compel
 Ms. Linda Connolly
 Mr. William Conrad
 Ms. Karen Conroy
 Mr. and Mrs. Martin Conway
 Mrs. Nancy Conway
 Ms. Patricia Conway
 Mr. and Mrs. William Cook
 Mr. Robert Cordes +
 Ms. Marianne Cornely
 Ms. Kathryn Costea
 Ms. Michele Costello
 Mr. Edward Crandley
 Ms. Carol Crespo
 Mr. Benjamin Crone
 Ms. Louise Crosby
 Mr. Harry Crossley
 Ms. Cheryl R. D'Aiello
 Mr. Louis D'Andrea, Jr.
 Mr. Larry Dahl
 Mr. Terrence Daley
 Ms. Robin Dalton
 Ms. Cheryl Dampman
 Ms. Jane Danihel
 Mr. Donald Daveler
 Ms. Donna Davis
 Ms. Colleen Davitt
 Mr. Scott Dearolf
 Ms. Diane Delaney-Mina
 Mr. Larry Bortz
 Mr. and Mrs. Joseph Bosack
 Ms. Patti Bower
 Ms. Anita Bowermaster
 Mr. Robert C. Boyer
 Ms. Rita Boyst
 Mr. Alfred Brabham
 Ms. Antonio Diaz

Ms. Linda Dicandilo
 Mr. and Mrs. Robert Dieter
 Mr. Eric Dietz
 Ms. Monica Diguisseppe
 Mr. Andrew Dimartino
 Mr. Richard Divok
 Mr. James Domangue
 Mrs. Mary Ann Domanski
 Ms. Lucy Domingo
 Mrs. Bonnie Donovan
 Mr. Thomas Dool
 Ms. Donna Dotter
 Mr. Bruce Dotts +
 Ms. Theresa Dougherty
 Ms. Katie Doyle
 Mr. Thomas Drumm
 Mr. Peter Duane
 Ms. Margaret Dubrowski
 Ms. Debra Duff
 Mr. John Dutrey
 Mrs. Mary C. Dwyer +
 Ms. Kristine Egan
 Mr. Henry Egberts
 Mr. and Mrs. David A. Ehrig
 Ms. Janice Eisenbise +
 Mr. Michael Eisenhart
 Mr. Leni Elkaim
 Mr. and Mrs. Emil E. Emiliani
 Mr. Robert Engle
 Mr. Jeff Erb
 Mrs. Betty Erdman
 Ms. Helen Eroh
 Ms. Karen Evans
 Mr. Charles Ewing
 Ms. Lina Eydlin
 Ms. Sharon Fairburn
 Mr. Paul Falatko
 Ms. Janice Falconi
 Mr. and Mrs. Jeff Faloba
 Ms. Kathleen Falter
 Ms. Stephanie Fehnel
 Ms. Marian Felder
 Ms. Debbie Fenstermaker
 Mr. and Mrs. Louis B. Ferretti
 Mr. Allen Fertig
 Mr. David Fessler
 Mr. Mike Fiadino
 Ms. Deborah Figel
 Mr. Norman Fike
 Mr. R. Bruce Fink
 Mr. John P. Finor
 Mr. Bruce Firestone
 Ms. Denise Fitzpatrick
 Mr. and Mrs. Gary Fitzsimons
 Mr. Thomas Flannery
 Mr. Charles G. Fleisher
 Ms. Beth Fleming
 Mr. Robert Folwell
 Ms. Pamela Ford
 Ms. Susan Fortna
 Ms. Maryann Foulke
 Mr. Charles Fowler
 Mr. Leo Frank
 Ms. Sandra Franks
 Mrs. Catherine M. Frantz
 Mrs. Kimberly J. Frederick
 Mr. and Mrs. Albert G. Frerotte
 Mr. Dan Fried
 Mr. Barry Fries
 Mr. and Mrs. Robert Fuchs
 Mr. Dwight Fuhrman
 Mr. Thomas Fura
 Ms. Rhonda Gamard
 Ms. Dorothy Gannon
 Ms. Mary Garbarino
 Mrs. Carla Garber
 Ms. Lori Garcia
 Ms. Ann Gardner
 Ms. Angela Garris
 Ms. Sharon Gass
 Mrs. Viki-Jo Gaudiello +
 Mr. and Mrs. Louis F. Gelomini +
 Mr. Robert Genn
 Mr. Peter Gensler
 Mr. Joe Germani
 Ms. Maureen Ghion
 Ms. Edith Giannascoli

Ms. Kathie Gilliland
 Mr. Kevin Gladfelder
 Mr. Clifford Glass
 Mr. Robert Glitzer
 Mr. and Mrs. Sheldon Goberman
 Mr. Charles Gohl
 Mr. William Goldsworth
 Ms. David Gori
 Ms. Jenine Gornicz
 Ms. Susan Gotwals
 Ms. Sherry Graham
 Mr. Ronald Gravett
 Mr. Glenn A. Gray
 Mr. Michael Greer
 Mr. Edward Greiss
 Mr. and Mrs. Thomas Gretz
 Ms. Ann Griffith
 Mr. Harold E. Grim +
 Mr. John Guitas
 Mr. Glenn Gury
 Mr. Adrian Haak
 Ms. Sandra Haas
 Mr. William Hahn
 Ms. Lorrie Hall
 Ms. Karen Haraczka +
 Ms. Billie Harakel
 Mr. Michael Hargadon
 Mr. David Harnish
 Ms. Noralyn Harris
 Mr. Weldon Harris
 Mr. William Harter
 Ms. Mary Hartman
 Ms. Margaret Haverovich
 Mr. and Mrs. Andrew S. Healey
 Mrs. Teresa Heckler
 Mr. Raymond Heffner
 Ms. Martha Heim
 Mr. Samuel P. Heiney +
 Mr. Earl Heller
 Mr. Richard Heller
 Miss Mary Beth Helms
 Mr. and Mrs. Gregg Henritzy
 Mr. Ronald Henry
 Mr. Ronald Herbst
 Mr. Dennis Herr
 Mrs. Susan Hersh
 Mr. Alan Hershey
 Mr. Robert Herzog
 Ms. Sharon Hess
 Ms. Ruthy Heydt
 Ms. Barbara Hickman
 Ms. Pam Hickman
 Mr. Joseph Hickson
 Mr. and Mrs. Glenn Hill
 Ms. Anna M. Hoban
 Mr. Merlin E. Hoffman
 Mr. Joseph Hohman
 Mr. Keith Holland
 Ms. Paula Hopko
 Mr. Dale Host
 Mr. Rick Howells
 Mr. Robert Hubbuch
 Ms. Melinda Hubler
 Mr. Scott Huff
 Ms. Betsy Hughes
 Mr. and Mrs. Stanley Hughes +
 Mr. Dale Hulse
 Ms. Pamela Husted
 Ms. Patricia Iles
 Mr. and Mrs. Vincent Indelicato
 Ms. Beth Irwin
 Mr. Donald Jacques +
 Ms. Cristal Janderchick
 Mr. Joseph Janos
 Mr. William Jayne Jr.
 Mr. Keith Johansen
 Ms. Diane Johnson
 Ms. Patricia Johnson
 Mr. and Mrs. Ronald W. Johnson
 Mr. and Mrs. John Johnstone +
 Mrs. Norma J. Jonathans
 Mr. David Jones
 Ms. Deborah Jones
 Mr. Frank Junior
 Ms. Shawne Kaeser
 Ms. Janet M. Kampf
 Mr. Anthony Kanusky
 Ms. Ellen Keal
 Ms. Kimberly Kegel
 Ms. Irene Keller
 Ms. Colleen Kelly
 Ms. Collette Kelly
 Mr. Michael Kelly
 Mr. and Mrs. Allen J. Kennedy
 Mr. and Mrs. David S. Kenney
 Mr. Wes Kentzel
 Ms. Cheryl Kern
 Mr. and Mrs. James Kettler
 Ms. Carlene Kissinger
 Mr. Karl Klaus
 Mr. Arnold Klein
 Mr. Michael Klemer
 Ms. Tina Kless
 Ms. Jane Kline
 Ms. Valerie Knag
 Ms. Donna Knarr
 Mrs. Gloria A. Knehr +
 Mr. Terry Koch
 Ms. Cynthia Kocher
 Ms. Jan Kocher
 Mr. Charles Koerner
 Mr. William Kohlmann
 Ms. Vickie Kohr
 Ms. Margaret Koletar
 Ms. Nikola Kolovic
 Mr. Jeffery Kolva

Ms. Marcia Konell
 Ms. Mary Korch
 Mr. Gregory Korkos
 Mr. Steven Korrrumpf
 Ms. Nora Kort
 Ms. Denise Kosanke
 Mr. David Kostanesky
 Mr. Richard Kovacs
 Mrs. Angelina Kozlowski
 Mr. Robert Kramer
 Ms. Joyce Kratz
 Mr. Eric Krebs
 Mr. Donald Kriebel
 Mr. Edward Kruse
 Ms. Gina Kuhns
 Mr. and Mrs. Glenn R. Kuklick
 Mr. Richard Kulbacki
 Ms. Kathleen Kunkel
 Ms. Joanne Kurtz
 Mr. David Kurtzman
 Mr. and Mrs. Carl P. Lagler
 Mr. Thomas Lahneman
 Mrs. Nicola Laich
 Ms. James Laine
 Mr. Scott Lakits
 Ms. Marie Lamanno
 Mr. Raymond Lambert
 Ms. Linda Lancaster
 Mr. Donald Landis
 Ms. Nancy Landis
 Ms. Maryann Langan
 Ms. Patricia Langan
 Mr. John Lapp
 Ms. Robin Lawrence
 Mrs. Sharon Lawrence
 Ms. Jennifer Lawson
 Ms. Kathleen Layendecker
 Mr. and Mrs. John J. Lazur
 Mr. Edward Leaf
 Mr. Roy Leaman
 Ms. Kathleen Leddy +
 Mr. Gregory Leh
 Mr. Gary Leibensperger
 Ms. Jan Lenich
 Mr. Barry Lentz
 Ms. Patricia Levan
 Mr. Harry Lewis
 Ms. Lorretta Limongelli
 Mr. and Mrs. Sidney Lindenberg
 Mr. Ray Lingenfelter
 Mr. Roy Loch
 Ms. Patricia Loftus
 Ms. Lois Lohse +
 Ms. Elizabeth Lombardi
 Ms. Kimberlie Longenecker
 Mr. Frank Longo
 Mr. Edward Lopatin
 Ms. Ann Lucci
 Mr. Baylies D. Macy, Jr.
 Mr. Dale Host
 Ms. Leif Malmberg
 Ms. Bonny Maneval
 Ms. Judy Manfredi
 Mr. and Mrs. Thomas E. Mann
 Mr. and Mrs. Edward F. Markey, Jr.
 Mr. James Marshall
 Mr. Gary Martin
 Ms. Susan Martin
 Mr. Robert Martich +
 Mr. and Mrs. Charles Marye +
 Ms. Carol Matalavage
 Mr. and Mrs. Richard Matarese
 Mr. and Mrs. Don Mattes
 Mr. Umberto Mattioli
 Ms. Donna Matuson
 Mr. Charles May
 Ms. Cindy May
 Mr. John Mazurek
 Mr. and Mrs. John J. Mazurek, Jr.
 Mr. Richard Mazurek
 Mr. Joseph McCarthy
 Ms. Patricia McClain
 Mr. Arthur J. McClelland
 Mr. Jim McClune
 Mr. and Mrs. Patrick McConney
 Mr. and Mrs. James McCormack
 Mr. Robert McCracken
 Mrs. Christine McCurdy
 Ms. Rosanna R. McDonald
 Mr. and Mrs. James McDonough
 Mr. Joseph McGinley
 Ms. Kathleen McGonigle
 Ms. Annette McGough
 Mr. Francis J. McGouldrick, Jr.
 Mrs. Cheryl McGovern
 Ms. Donna McIntosh
 Mr. John McKee
 Ms. Anne McLaughlin
 Mr. Thomas McLaughlin
 Mr. Robert McMaster
 Ms. Adaia Melendez
 Ms. Winifred Melinsky
 Ms. Jacqueline Menninger
 Ms. Kim Michener
 Mr. Gerald Miletics
 Ms. Chris A. Miller
 Mr. and Mrs. Gary L. Miller
 Ms. Joanne Miller
 Mr. and Mrs. Jon Miller
 Mr. and Mrs. Michael Miller
 Mr. Wayne Miller
 Mr. Stephen Mills
 Ms. Debra Miltenberger
 Rev. John P. Minnich
 Mr. and Mrs. David Minor
 Mr. and Mrs. Charles Mirarchi

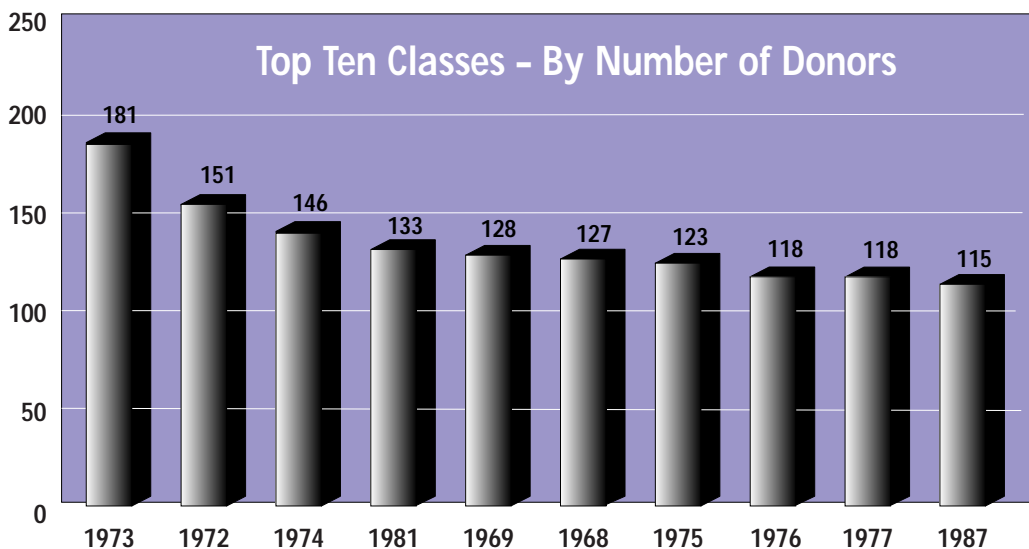

+ Denotes five consecutive years of giving ++ Denotes ten consecutive years of giving +++ Denotes fifteen consecutive years of giving ++++ Denotes twenty consecutive years of giving *Deceased

Ms. Alana Mitchell
 Ms. Lenka Mitic
 Ms. Denise Mitkus
 Ms. Roseann Moramarco
 Mr. Arthur Morgan
 Mr. David Moser
 Mr. Curtis Mowery
 Mr. Nevin Moyer
 Ms. Persa Muncan
 Ms. Patricia Murray
 Mr. David Mushko
 Mr. Andrew Mussari
 Mr. and Mrs. Stanley G. Musser
 Mr. James Nash
 Mr. Steven Neff
 Ms. Darlene Newlin
 Ms. Sandra Nichols
 Mrs. Barbara A. Nickell
 Mr. John Nickell
 Mr. and Mrs. Fred Nicolosi
 Ms. Barbara Noecker
 Ms. Kathy Noecker
 Ms. Stacey L. Nosek
 Mr. and Mrs. Fred Novasak
 Mrs. Kathy Nugent
 Mr. Andrew O'Brien
 Mr. Harry Oakill
 Mr. Phillip Obley
 Mr. and Mrs. Tommy M. Ogino
 Ms. Deborah Orme
 Mr. Jeffrey Orndorf
 Ms. Regina Ortiz
 Mr. and Mrs. Ray S. Oswald
 Mr. Richard Oswald
 Mr. Clinton L. Pagano
 Mr. Robert Painter
 Mr. Gary Palmer
 Mr. John Parish
 Ms. Bernadette Park
 Ms. Hope Parker
 Mr. Scott Parry
 Mr. Robert W. Pavie
 Mr. Francis Pavlesich
 Mr. Daniel Pellegrino
 Ms. Madeline Penchishen
 Mr. Leonard Perillo
 Ms. Kathy Perkins
 Mr. and Mrs. Dennis Permar
 Ms. Joanne Petersen
 Ms. Nancy Petrone
 Mr. James Pfeleger
 Mr. and Mrs. Steven J. Pienta
 Mr. Michael Pierich
 Mr. Thomas Pintabone
 Mr. John M. Piosa
 Ms. Lisa Pires
 Mr. Jack Pitt
 Ms. Marilyn Plawa-Oxenford
 Mr. and Mrs. Jack Pocarobba, Sr.
 Ms. Amy Price
 Mr. Ronald Pycz
 Ms. Barbara Quigney
 Mr. and Mrs. Martin H. Quirin +
 Ms. Nancy Rabel
 Mr. David Radman
 Mr. Stephen Radomski
 Ms. Patricia Rago
 Ms. Anne Rakszawski
 Mr. James Rambo
 Ms. Cary Rausch
 Ms. Sharlyn Reidler
 Mr. Donald Reinert
 Mr. Keith Reinhard
 Ms. Lori Reinhart
 Mr. Barry Reiter
 Mr. and Mrs. John Renard
 Ms. Diane Resh
 Mrs. Dorine Retzner
 Mr. Harry Reynolds
 Ms. Joann Riccio
 Ms. Carol Richards
 Mr. Matthew Rieder
 Mr. Spencer Ring
 Mr. William Rinnier
 Mr. Jim Rinnovatore
 Mr. and Mrs. John Risconsin
 Ms. Linda Rist
 Ms. Teresita Rivera
 Mr. Stephen Roberts
 Ms. Joan Robinson
 Mr. Jeffrey Robol
 Mr. Ralph Rode
 Mr. Robert Roeder
 Mr. William Rohrer
 Mr. William Rolek
 Ms. Susan Romano
 Ms. Drunette Roper
 Mr. Gary Rosazza
 Ms. Robin Rosenthal
 Mr. Nickolas Rossos +
 Mr. John Roudybush
 Mr. James Ruggiero
 Ms. Nancy Runta
 Mr. Harry Rupp
 Ms. Sandra Ruppert
 Ms. Marlene Rush
 Mr. Thaddeus Rzcicldo
 Mr. Richard Sabbi
 Mr. Daniel Sailer
 Ms. Carolyn Salisbury
 Mr. Dennis Salyer
 Mr. Scott Samuels
 Mr. Frank Sanville
 Mr. Gerald Savitske
 Ms. Theresa Sawkenas

Mr. and Mrs. Anthony Scarselletti
 Mr. and Mrs. Robert Schaeffer
 Ms. Sandra Schaeffer
 Mr. Dal Schaffer
 Mr. Kenneth Schappell
 Mr. Walter W. Scherman, Jr.
 Mr. and Mrs. Edward Schickling
 Mr. and Mrs. John M. Schminky
 Ms. Paula Schnauffer
 Mr. Anthony Schneider
 Mr. Mark Schuster
 Ms. Susan Schwarz
 Ms. Nancy Schwenk
 Ms. Jana Seaman
 Mr. John A. Sees
 Mr. Tim Seiders
 Mr. Kenneth Seitz
 Mr. Michael Sementilli
 Mr. and Mrs. Chris Sentz
 Ms. Amelia Serensits
 Mr. Vernon Seyler
 Ms. Vivienne Shackleford
 Ms. Patricia Sharpless
 Mrs. Shelly Sheaffer
 Mr. David Sheidy
 Mr. Donald Shellenberger
 Mr. Donald Shipman
 Ms. Karen Shollenberger
 Mr. and Mrs. John Shultz
 Mr. Donald Shurr +
 Ms. Mary A. Shuttlesworth
 Mr. and Mrs. Keith Siemon
 Mr. and Mrs. Donald R. Sullivan, Jr.
 Mr. Michael Simko
 Mr. Richard Sinclair
 Ms. Kim A. Sivak
 Ms. Linda Six
 Ms. Irene Slavinski
 Mrs. Edna N. Smith +
 Mr. Kevin Smith
 Mr. Richard G. Smith
 Mr. Ronald Smoker
 Mr. Joseph Smolczynski
 Ms. Barbara Sobolefski
 Ms. Debra Sola
 Mr. Michael Somers, Jr.
 Ms. Margaret Spagnuolo
 Mr. Scott Stekelum
 Mr. and Mrs. Barry W. Stebbins
 Mr. William Steel
 Mr. Ronald Steltz
 Mr. Arthur Stern
 Ms. Mary Stever
 Mr. Richard Stoneback
 Mr. Jeffery Stott
 Mr. Thomas Stout
 Mr. and Mrs. Frank Stoveken
 Mr. John Strause
 Ms. Barbara Strickland
 Ms. Alice Stroop
 Ms. Sharon Struck
 Mr. Patrick Stuart
 Mr. Roy W. Sullivan
 Ms. Linda L. Swavelly
 Mr. and Mrs. Stephen D. Swift +
 Mrs. Jean R. Sylvester
 Mr. Lee Taylor
 Mr. David Templeton
 Ms. Marianne Thomas
 Mr. Scott Thomas
 Mr. George Titus
 Mr. and Mrs. Joseph Tkach
 Ms. Linda Topper
 Mr. Charles Townsend
 Mr. and Mrs. Michael D. Tranquillo, Sr.
 Ms. Toni Trautman
 Mr. Barry Trievel
 Ms. Denise Tritte
 Mr. Brian Trovinger
 Mr. Gene Tubertini
 Mr. and Mrs. Thomas G. Turner
 Mr. and Mrs. Joseph Urbano
 Ms. Maria Vacaro
 Ms. Kathy G. Valentine
 Mrs. Suzanne Vanderburg
 Mr. William Vangreen
 Ms. Rosa Velasquez
 Mr. Robert Velekei
 Mr. Kent Vendrick
 Mr. Michael Ventiere
 Mrs. Patricia A. Verdelli
 Ms. Natalia Vikhliavaeva
 Mr. Michael Vododian
 Mr. George Wagner
 Ms. Laura Wagner
 Mr. William Walborn
 Mr. Paul Waldek
 Mr. David Wallace
 Mr. Joseph Wallace
 Mr. James Walter
 Mr. Mike Waltermeyer
 Mr. J. Mark Walters
 Ms. Louise Waltman
 Ms. Deborah Wanner
 Mr. Raymond Wasko
 Ms. Candee Watto
 Mr. David Weatherill
 Mr. and Mrs. Wayne Webb
 Ms. Karlene Webster
 Mr. Robert Wechsler
 Ms. Lori Weidenhammer
 Ms. Pamela Weigley
 Mr. and Mrs. Jeffrey Welch
 Ms. Connie Werley +
 Mr. Robert Werner

Ms. Heidi White
 Ms. Linda Whiteman
 Mr. James Whittaker
 Ms. Rose Wiand
 Mr. John Wilde
 Ms. Melanie Will
 Mr. Robert Willard
 Ms. Nancy Willgruber
 Ms. Diane Williams
 Mr. Fredrick Williams
 Mr. John Williams
 Ms. Renee Wilmot
 Ms. Patricia Wincek
 Mr. and Mrs. Joseph Wisniewski
 Mr. Michael Witman
 Mr. David Wohlbach +
 Ms. Ellen Wohlrle
 Mr. John Wojak
 Mr. Edward Wolfe
 Mr. Randy Wolfgang
 Mr. Jerzy Wolujewicz
 Ms. Joanne Wood
 Mr. James Woodward
 Mr. William Woolford
 Ms. Sharon Woomer
 Mr. John Worthington
 Ms. Bernadette Wright
 Mr. Walter Yakum
 Ms. Patricia Yanavage
 Mr. Jonathan H. Yeakel
 Mr. Robert Yewdall
 Mr. and Mrs. David O. Young
 Mr. James Zarichak
 Ms. Kathryn Zazenski
 Ms. Deborah Zechman
 Mr. Rodney Zerr
 Mrs. Allyson Zilber
 Ms. Holly Zimmerman
 Mr. Joseph Zimmerman
 Ms. Marlene Zimmerman
 Mr. and Mrs. H. Thomas Zinobile
 Ms. Eleanor Zmuida
 Ms. Susan Zolnierz
 Mr. Leonard C. Zvorsky

PARENTS OF FORMER STUDENTS
Board of Overseers
 Mr. and Mrs. Fred D. Hafer
Tower Club
 Mr. and Mrs. Joseph J. O'Connell
 Mr. and Mrs. John T. Robinson
 Mr. Richard Skelly, Jr.
President's Club
 Mr. and Mrs. James P. Needham +
Maroon & Gold Club
 Mr. and Mrs. Robert L. Hawley
 Ms. Donna Slane
Century Club
 Ms. Valerie Arcuri
 Mr. and Mrs. Barry Bosies
 Mr. Russell Bush
 Mr. David Craft
 Mr. Domenico Falcone
 Ms. Barbara Freile
 Mr. Nicholas Greitzer
 Mr. and Mrs. Michael Hernandez
 Col. and Mrs. Carson Holman ++
 Ms. Marilyn Iovino
 Mr. and Mrs. Woodrow D. Lutz
 Ms. Jacqueline Panila +
 Mr. Edward Pfender
 Mr. Martin Quirin
 Mrs. Marcia W. Rymer
 Mr. Robert D. Schaeffer
 Rev. and Mrs. Harry L. Serio ++
 Mr. Carl D. Snyder +
Contributors
 Mr. and Mrs. Alfred Adey
 Mr. Dale Allen
 Mr. Carl Apgar
 Mr. and Mrs. William B. Arnold
 Mr. and Mrs. Donald E. Ayers
 Ms. Elaine H. Bair
 Ms. Patricia Brown +
 Mr. and Mrs. Stan Bushner +
 Mr. Duncan Caldwell +
 Mr. and Mrs. Scott J. Clark
 Mr. and Mrs. Bernard Cleighton +
 Mr. Francis Comune
 Mr. and Mrs. Dominic J. Cupo +
 Ms. Ila Fick +
 Mr. Michael Forth
 Mr. and Mrs. Wayne A. Frey
 Ms. Kathy Heckman
 Mr. Walter Howard
 Mr. and Mrs. William Jones
 Mr. Irvin Kamp
 Mr. Earl Katzaman
 Mrs. Dorothy J. Kaufmann
 Mr. and Mrs. Paul W. Keeler, Sr.
 Ms. Jody Kidd
 Mr. and Mrs. Thomas F. Knaub +
 Mr. Ken Kraly
 Mr. and Mrs. John F. Kratz
 Mr. Thomas Krick
 Ms. Deb Kushnerick
 Mr. and Mrs. Clayton S. LaCoe, Jr.
 Mr. and Mrs. James Lenert
 Mr. Paul Malachowski +
 Mr. and Mrs. Thomas McCray, Jr.

Mr. Reinhard Mueller
 Ms. Connie Nagy
 Mr. and Mrs. Robert Newhouse
 Mr. James Pelc +
 Mr. Thomas Petro
 Mr. and Mrs. Charles Porcelli
 Mr. and Mrs. Patrick F. Prediger
 Mr. William Rice
 Mr. and Mrs. Donald R. Roth
 Mrs. Susan Shortell
 Mr. and Mrs. Ron Snyder +
 Mr. Rick Spahr
 Ms. Randine Wasiewicz +
 Mr. Jim Wentz
 Mr. and Mrs. Carl Wieand
 Mr. Michael Wilson
 Mr. Philip T. York

CORPORATIONS/ FOUNDATIONS
Board of Overseers
 Agere Systems
 Air Products and Chemicals, Inc. ++
 Carl R. Bieber Tourways, Inc. +
 East Penn Manufacturing Co., Inc. ++
 First Union National Bank +
 Henry Janssen Foundation
 Kutztown Pennsylvania German Festival, Inc.
 Kutztown Resource Management, Inc.
 MRA Group
 National Penn Bank +

Holiday Inn Conference Center +
 Jade Management, Inc.
 KU Student Bookstore
 Kutztown Auto Company +
 Kutztown Publishing Company ++
 Kutztown Tavern
 Kuzmann Interiors +
 L-A Advertising
 Leasport Bank ++
 Lehigh Cement Co. ++
 Long, Barrell & Co., Ltd. ++
 The Lutheran Home at Topton ++
 Mamma Delight Pizza Restaurant
 Merrill Lynch +
 Met-Ed ++
 Mid-Atlantic Arts Foundation
 Monaghan Group Realtors +++
 Narrow Fabric Industries, Corp. +
 Outback Steakhouse
 Penn Sheet Metal, Inc. ++
 Pennsylvania Performing Arts on Tour
 Pennsylvania Presenters
 PNC Bank +
 Precision Medical Products, Inc.
 Reading Berks Guild of Craftsman
 Reinsel & Company +
 Security Guards, Inc.
 Service Electric Cablevision, Inc. ++
 Sheetz, Inc.
 Sheraton Berkshire
 Singer Equipment Co., Inc.
 Sittler's Golf Center
 Slappy's Bar & Grill
 Solo Laboratories, Inc.

New China King Restaurant
 New Tripoli National Bank +
 The Norwood Company +
 O'Keefe and Sher +
 Premier Applied Coatings, Inc. +
 Quadrant Engineering Plastic Products +
 Quality Shoppe, Inc.
 R. M. Palmer Company ++
 Reading Honda/Reading Acura +
 Reading Hospital & Medical Center
 Realty World - Charles F. Breisch +
 Reign Communications +
 The Rhode Agency, Inc. +
 Richard W. Reddy +
 Rockland Embroidery +
 RPA Associates, Inc.
 Sealed Air - Tuckerton +
 Sentry Abstract Company
 Snyder's of Hanover, Inc.
 Steckel and Stopp ++
 Stevens & Lee
 Tailgaters, Inc.
 The Finish Line Running Store
 Weaver's Hardware Company +
Maroon & Gold
 Albright's Mill
 Anderson Advertising
 Automotive Service, Inc.
 Bardot Plastics, Inc.
 Beacon Container Corp.
 Berkleigh Travel Services, Inc.
 C&T Art Works Unlimited
 C.H. Briggs Hardware Company

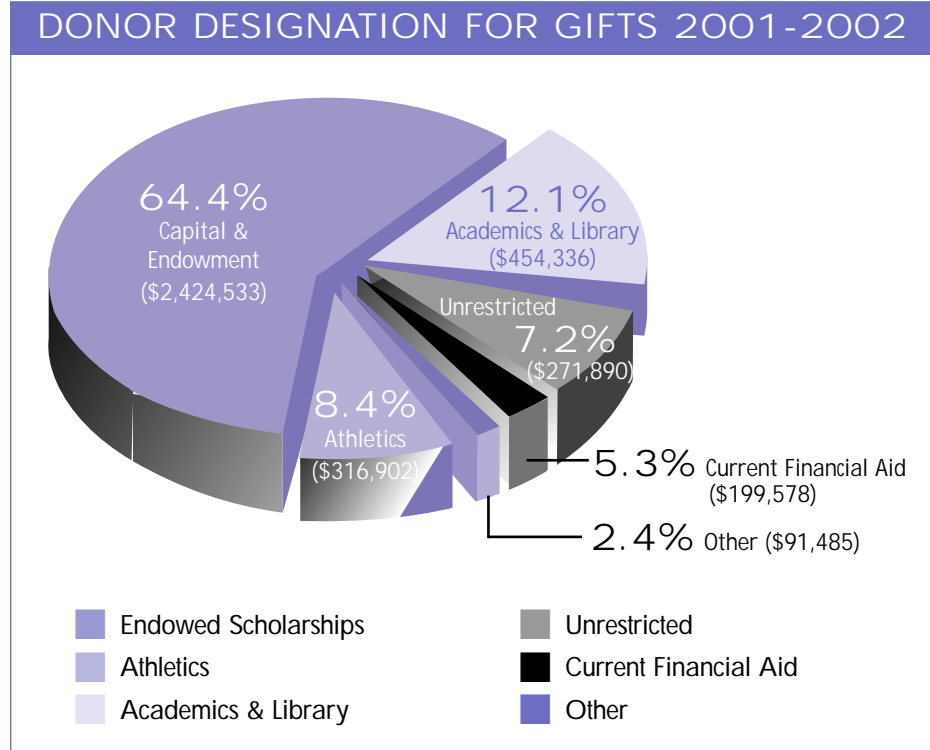

Pennsylvania Council on the Arts
 Penske Truck Leasing ++
 Pepsico Foundation
 PSECU
 Reading Eagle Company
 Sovereign Bank ++
 STV Incorporated
 Unisys Corporate Giving Program
 The Wood Company +++
 The Wyomissing Foundation Inc.
Tower Club
 Airport Diner ++
 Alcon Foundation
 AllFirst Bank ++
 Alvin H. Butz, Inc. ++
 Arbee LP ++
 Arrow International, Inc. +
 Beard Miller Company LLP
 Bethlehem Sporting Goods
 Big Bear Promotions, Inc.
 Blue Ball National Bank
 Cambridge-Lee Industries, Inc. ++
 Campus Inn ++
 Capital Blue Cross
 Carpenter Technology Corp. +
 Clarklift Service
 Clements Associates, Inc.
 College Manor Associates
 Comcast
 David J. Batdorf, Esq. +
 DESCCO +
 Dorney Park & Wildwater Kingdom +
 E. J. Breneman Inc.
 Ehlerman Family Foundation
 EnerSys, Inc. +
 Ernst & Young LLP ++
 The First National Bank in Fleetwood ++
 Fleetwood Medical Associates ++
 Fulton Bank - Great Valley Division ++
 Grafika Commercial Printing +
 Herbein & Company, Inc. +
 Holiday Hair +

Standard Offset Printing Co. +
 Subway Sandwich and Salad Shop
 TCS Restaurant
 Tray-Pak Corporation ++
 UGI Utilities, Inc. ++
 University Sports Publications
 Weidenhammer Systems Corp.
 Yuasa Battery, Inc.
President's Club
 A.F.B.E.
 Alphorn Tours, Inc.
 Althouse Foundation
 Atlas Minerals & Chemicals, Inc.
 Benjamin Real Estate
 Binney & Smith, Inc.
 Boyertown Publishing Company
 Classic Signs, Inc.
 Connors Investor Service, Inc. +
 CURA Hospitality, Inc.
 Double Deckers Inc.
 F.M. Brown's Sons, Inc. +
 Financial Planning Advisors +
 France, Anderson, Basile and Company, P. C.
 Fromm Electric Supply Corp.
 Hampton Inn/Wyomissing
 Heck Brothers +
 Henson Company, Inc.
 The Highlands
 Jer-Ren, Inc. (Kutztown Market)
 John F. Lengel, Inc. +
 Kappa Delta Pi
 Kelchner, Inc.
 Kistler Buildings +
 Kutztown Dental Center, P.C. +
 Kutztown Pizza Restaurant
 Lafayette Ambassador Bank
 LB&W Design Associates, Inc. +
 Luden's/Hershey Chocolate, USA
 The MLO Group, Inc.
 Morgan Rail, Inc.
 The Morning Call +++

Concannon, Gallagher, Miller & Co., P.C. +
 Corporate Express
 County Chrysler, Inc.
 Creative Management Concepts
 Cutler Associates, Inc.
 Diebauerei Bed & Breakfast
 E. G. Smith, Inc.
 East Penn Bank
 Eastern Industries, Inc.
 Entech Engineering, Inc. ++
 Express Ink
 First Union Securities
 Fraser Advanced Information Systems
 Hofmann Industries, Inc. ++
 Karetas Foods, Inc.
 The Keeler Co., Inc.
 Kettle Creek Corporation +
 Keystone Consulting Engineers
 Keystone Installations
 Klunk & Millan
 Krause Toyota, Inc.
 Kutz's Footwear, Inc.
 Leibensperger Funeral Homes, Inc. +
 Ludwick Funeral Home +
 Magnatech International, L.P. +
 Millennium Bank
 Mr. Food Convenience Store
 Olde Homestead Golf Club +
 PA Pubs, Inc.
 Paragon Technologies
 Patriot Bank
 Penn Graphics Equipment, Inc. +
 Quality Investment Castings, Inc.
 Reading Body Works, Inc. +
 Reading Electric Motor Service +
 Robert P. Grim, Attorney at Law
 Strausser Insurance/Century 21
 Epting Realty +
 Sunsweet Growers, Inc. +
 Tips & Taps, Inc.
 Top Star, Inc. +

+ Denotes five consecutive years of giving ++ Denotes ten consecutive years of giving +++ Denotes fifteen consecutive years of giving ++++ Denotes twenty consecutive years of giving *Deceased

Tweed-Weber +
Tycos Electronics
Unger's Studio +
W. H. Jones Co., Inc. +
Weik Investment Services, Inc.
William R. Maslo CPA
Zuber & Company

Century Club

Arby's
The Ashland Oil Foundation Inc
Calvary Reformed Church of the
United Church of Christ
Circle Systems Group
Clearwater Pool Systems
Craig A. Sholedice
Donyell Marshall Basketball Camp
GCD & Associates +
Goodman Vending Service
Graffius Burial Vaults
Hafer Petroleum Equipment
Interior Workplace Solutions
Kistler O'Brien Fire Protection, Inc.
Kraig & Judy Wagaman +
Kutztown Area School District
Long Term Preferred Care, Inc.
Lutheran Brotherhood +
Meadowood Music
Morris Kreitz & Sons
Northeastern Distributing Company,
Inc. +
PenTeleData
Reading Foundry & Supply Co.
Reading Music Teachers Association,
Inc.
Rhawnhurst Athletic Association
Robert Anthony Jewelers
Somerton Youth Organization
State Farm Insurance
Tarkett, Inc. ++
The Iron Porch Bed and Breakfast
The Terminix International
Company, L.P.

Contributors

AAA Reading-Berks
Elite Coach
Geist Sporting Goods
Graybar Electric Company, Inc.
Kelly's Sports Ltd.
RTC Direct Mailing, Inc.
Shapero Karate Institute, Inc.

FACULTY/STAFF

Board of Overseers

Dr. Carlson R. Chambliss ++

Tower Club

Ms. Susan J. Allport-Schneider ++
Dr. Regina Brunner and
Dr. Carl Brunner +++
Mr. and Mrs. Richard L. Button ++
Mr. and Mrs. Gerald Faust +
Dr. Ann T. Gundry
Dr. and Mrs. John M. Hamrick +
Mr. and Mrs. Theodore A. Hartz
Dr. Sandra McSwain and
Mr. Robert Jones
Dr. and Mrs. John P. Schellenberg +++
Dr. and Mrs. Edward L. Simpson ++
Mr. and Mrs. James R. Sutherland +
Mr. and Mrs. William J. Sutton ++
Dr. and Mrs. David L. Valuska
Dr. and Mrs. Robert C. Ziegenfus +++

President's Club

Mr. and Mrs. David Arndt
Dr. Carolyn V. Bell
Dr. and Mrs. Kestutis G. Bendinskas
Dr. Ira K. Blake
Dr. Daniel E. Blanchard
Dr. and Mrs. Phillip R. Breeze
Dr. Jeanie Burnett and Mr. Arthur
Burnett ++
Mr. Dick Coco and Ms. Kate Clair ++
Ms. Margaret K. Devlin ++
Dr. Kathleen Dolgos and
Mr. George Dolgos +
Dr. Deborah A. Frantz ++
Mr. and Mrs. Thomas J. Grant ++
Mr. Steven B. Hahn ++
Mr. and Mrs. Robert J. Kempf
Mr. and Mrs. Ronald M. Lewis
Dr. Carol C. Mapes +
Dr. Charles E. Marple +++
Dr. and Mrs. William Mowder
Dr. Elaine Reed and Mr. Gary Reed +
Dr. and Mrs. Timothy C. Running ++
Dr. Thomas F. Schantz ++++
Dr. Deborah Sieger +
Mr. and Mrs. Gerald L. Silberman ++
Ms. Stephanie A. Steely ++
Dr. Marilyn Stewart +
Mr. Herbert Allen and
Ms. Barbara Taliaferro ++
Mr. and Mrs. John C. Tobin ++
Dr. and Mrs. William F. Towne
Dr. and Mrs. Francis J. Vasko
Mr. and Mrs. Clark Yeager

Maroon & Gold

Ms. Claire L. Andrews
Mr. and Mrs. Albert F. Answini ++
Dr. Marjorie Borden and
Mr. Jack Borden +
Mr. David W. Bullock ++
Dr. and Mrs. John M. Callahan ++

Mr. and Mrs. Andrew T. Daly
Dr. and Mrs. Dennis J. Dietrich ++
Dr. and Mrs. Edward J. Earley, Jr. +
Dr. Janice A. Gasker
Dr. Elsa L. Geskus +
Mr. and Mrs. R. Jeff Grimm +
Mr. and Mrs. Joseph D. Homanko +
Mr. and Mrs. Dale Imschweiler
Dr. and Mrs. Gerard G. Innocenti +++
Mr. and Mrs. Craig E. Johnson
Mr. Jeffery E. Jones +
Dr. Kimberly Keenan-Kirkpatrick and
Mr. Brian Keenan +
Dr. Michael Kirkland and
Mrs. Candious Hill
Mr. John K. Landis ++
Mr. and Mrs. David R. Linkhorst
Dr. and Mrs. Joseph E. McSparran
Dr. Anita Meehan and
Mr. Richard Mulstay ++
Dr. John C. Metcalf +
Ms. Jewell A. Miller
Dr. George Muugi and
Mrs. Jasperdean Kobes ++
Mr. and Mrs. George H. Paterno ++
Dr. Morris K. Perinchief ++
Dr. and Mrs. Thomas L. Pirnot +++
Dr. Willis Rapp and Mrs. Joan Rapp
Dr. Wendy Ryan and Mr. James Ryan +
Ms. Gayle P. Sanders ++
Mr. and Mrs. John K. Landis
Dr. Eileen Shultz and
Mr. Robert Shultz ++
Dr. Marilyn G. Stewart
Dr. and Mrs. Dale N. Titus ++
Mr. Peter Traugott and Ms. Lisa Norris
Dr. and Mrs. Edward W. Vitz
Mr. and Mrs. David D. Wagaman +++
Mr. and Mrs. Mark Walczak
Dr. and Mrs. Charles J. Woodard
Mr. and Mrs. Richard S. Zera

Century Club

Mr. and Mrs. Rodney Adam +
Ms. Phoebe Adams
Dr. and Mrs. Okan Akcay ++
Dr. and Mrs. Joseph L. Amprey, Jr. ++
Mr. William E. Bateman
Mr. and Mrs. William J. Bonhage
Dr. and Mrs. Dennis Bonser
Mr. and Mrs. Gerald Bowen ++
Ms. Rhonda J. Branford ++
Mr. and Mrs. William K. Bruce
Dr. Marie-Aline Cadieux and
Mr. Hannes Dietrich
Dr. and Mrs. Richard H. Cahn +
Dr. Sandra A. Chambers
Dr. and Mrs. Joseph R. Chuk ++
Ms. Roberta L. Crisnon ++
Ms. Elaine B. Cunfer +
Mr. and Mrs. Raymond J. Dalfonso
Mr. and Mrs. Miles M. DeCoster
Dr. and Mrs. John J. Delaney +
Mrs. Donna R. DeLong
Mr. and Mrs. Jeffrey Y. DeLong +
Ms. Camille M. DeMarco
Dr. Patricia Derr and Mr. James Derr
Mr. and Mrs. Anthony Dignazio ++
Mr. and Mrs. Gregory J. Dottor ++
Mrs. Doris R. Dreibelbis +
Mrs. Barbara K. Ebert +
Mr. Robert G. Fisher
Mr. and Mrs. Ronald Frey
Dr. Michael P. Gabriel +
Dr. Linda J. Gibbs ++
Mr. and Mrs. Glenn W. Godshall
Dr. Linda K. Goldberg
Mr. Bruce D. Gottschall
Mr. and Mrs. Joseph Grabowski
Ms. Mary C. Gutekunst
Dr. and Mrs. David A. Haas
Mr. Mathew E. Hahn
Mr. Stephen S. Helms +
Mr. and Mrs. Kenneth M. Henry ++
Dr. Beth M. Herbine +
Mr. and Ms. Roger D. Hibbs
Mr. Theodore M. Hickman
Dr. Paula Holoviak and
Mr. Peter Holoviak
Ms. Susan E. Huie +
Mr. and Mrs. Ronald W. James
Mr. and Mrs. Dennis E. Johnson
Dr. Diane Johnson
Ms. Margaret E. Johnson
Mr. and Mrs. James Johnson +
Mr. and Mrs. Jack L. Kauffman ++
Dr. Patricia Kelleher
Dr. and Mrs. David P. Kintsfather, Jr. ++
Ms. Sally G. Knappenberger +
Mr. Mark Dougherty and
Ms. Karen Kresge
Mr. Francis V. Kumor
Mr. Joshua A. Leiboff
Dr. Debra K. Lynch +
Mr. Dennis D. DeLong and
Ms. Kathleen M. Lynch ++
Mr. and Mrs. James W. Malenda ++
Mr. and Mrs. Kevin P. McCloskey
Dr. Andrea D. Mitnick and
Dr. John Kovach
Dr. and Mrs. Dubem Okafor
Mr. Forrest D. Peter +
Ms. Sharon M. Picus ++
Mr. and Mrs. Richard Rabenold +
Mr. and Mrs. Jeffrey Reed
Mr. and Mrs. Glenn Reitz +

Dr. and Mrs. Ronald R. Rhein
Mr. and Mrs. Kenneth Roshong
Dr. Charles F. Roth, Jr. ++
Mr. Matthew S. Royer
Dr. Trucilla Sabatino and
Mr. Stephen Melnick
Dr. and Mrs. Paul Sable
Mr. and Mrs. Matthew L. Santos +
Dr. and Mrs. Neil M. Shea ++
Mr. and Mrs. William R. Smith +
Dr. and Mrs. Paul Smith Ache, III +
Dr. Joann N. Spencer
Mr. and Mrs. Kenneth R. Steward
Mr. and Mrs. Joseph Svoboda +
Dr. Teresa A. Sychterz
Dr. Carol J. Teske ++
Mr. and Mrs. Brad Trabosh ++
Dr. and Mrs. Raymond D. Tumbleson +
Mr. and Mrs. Reno C. Unger +
Mr. and Mrs. Richard A. Vas Dias
Dr. John White and
Ms. Kathryn Hood
Dr. Dennis Williams
Mr. and Mrs. Ronald L. Yoder

Contributors

Mr. and Mrs. Mark Adam +
Ms. Eileen Adam
Mrs. Sabrina L. Andrieux +
Dr. Marilyn Baguion and
Mr. Larry Baguion
Ms. Camille S. Bartlett +
Mr. and Mrs. Joseph Bennett +
Mr. and Mrs. Brian Breter
Ms. Katya H. Bruce
Mr. and Mrs. Ray Buss
Mr. and Mrs. Jeronimo Cal ++
Mr. John Border and
Ms. S. Candi Calhoun-Border
Ms. Joyce C. Campbell +
Mrs. Apryle M. Carney +
Dr. Gail M. Craig
Ms. Claudia M. DeLong
Mr. and Mrs. H. Allen Epting +
Ms. Marilyn R. Falcone
Dr. and Mrs. Allen C. Fanger
Mr. and Mrs. Patrick Ferris
Mr. and Mrs. Lynn N. Fisher
Mr. and Mrs. Gale Fritsche
Dr. Jill Givler and Mr. H. Paul Givler
Mr. and Mrs. Richard P. Grim
Mr. and Mrs. John Gump
Mrs. Susan M. Hartle ++
Dr. Kathleen Hartman and
Mr. Damian Hartman
Dr. Margaret Herrick and
Mr. Jeffery Zimmerman +
Dr. Dahn Hiuni
Ms. Kristie M. Horner ++
Mr. and Mrs. Larry D. Jensen
Ms. Cynthia C. Jones
Mr. Rick Salafia and Ms. Leigh Kane
Mr. and Mrs. Roy Kegerize
Ms. Judith L. Keller
Mr. and Mrs. Ken Keyes
Ms. Laura E. Khalil
Mrs. Gladys A. Kline ++
Mr. and Mrs. Gregory J. Kokolus ++
Dr. Mary Laub and Mr. James Laub
Mr. and Mrs. Allen Lutz +
Mr. and Mrs. Larry Miller ++
Mr. and Mrs. William F. Mioskie ++
Dr. Edwin E. Nieves ++
Ms. Wauneta J. Orwig ++
Mr. and Mrs. Joel Paige
Mr. and Mrs. Charles Perkins
Mr. and Mrs. Barry C. Peterson +
Mr. and Mrs. Kraig Piper ++
Mr. and Mrs. Michael Postic ++
Dr. Suzanne Prestoy and
Mr. Michael Prestoy
Ms. Pamela S. Reber
Mr. and Mrs. Steven Reinhart
Mr. and Mrs. Joseph Roman +
Dr. and Mrs. Christopher F. Sacchi
Dr. Loline Saras and Mr. Louis Saras
Mr. and Mrs. Todd Scampton
Mr. and Mrs. Lawrence Schlanger
Ms. Doris B. Schlenker ++
Mr. and Mrs. Arlan R. Schwoyer
Ms. Anne K. Searles
Dr. and Mrs. Neil M. Shea ++
Mr. and Mrs. Terry L. Sittler ++
Mr. and Mrs. Andrew R. Skitko, Jr.
Mr. and Mrs. Robert L. Smith
Mr. and Mrs. Harrison Snyder +
Dr. Thomas C. Stewart
Mr. Dennis O. Strasser
Dr. Mary Ellen Swoyer
Mr. and Mrs. Dan R. Talley
Mr. and Mrs. Brett Thayer
Mrs. Donna K. Thayer
Mr. Paul F. Petry and
Ms. Theresa M. Vigoda
Mr. and Mrs. Gene F. Wagaman
Ms. Helene L. Walls
Mr. and Mrs. Dwight Wanamaker
Ms. Fay A. Werley
Mr. and Mrs. Ronald L. Werley
Ms. Karen Williams

EMERITI

Board of Overseers
Dr. and Mrs. J. Robert Dornish
Mr. and Mrs. Daniel J. Hinkel, Sr. ++

Dr. David McFarland and
Dr. Barbara McFarland ++
Dr. Mary and
Mr. N. Wayne St. John ++++
Dr. and Mrs. Ray T. Sunderland
Mr. and Mrs. Richard G. Wells +

Tower Club

Mrs. Margaret Apostolos-Peters and
Mr. Bruce Peters
Mrs. Cyrus E. Beekey ++++
Mr. and Mrs. Patrick J. Duddy +
Dr. Raymond W. Ford, Jr. +
Mr. and Mrs. Samuel C. Gundy
Dr. Lorraine E. Harvilla ++
Mr. and Mrs. Harold L. Hehr +
Ms. Margaret F. Kantner +
Mrs. Sara R. Mack ++++
Dr. Dorothy C. Moyer +
Dr. E. Annette and Dr. John Robertson +
Mr. and Mrs. Gerald D. Schaeffer ++
Dr. and Ms. Edwin Schatkowski

President's Club

Dr. Peggy Garrett and Dr. Philip Garrett
Dr. and Mrs. Gordon J. Goldberg ++
Mr. and Mrs. Stanley C. Harwick +++
Mr. and Mrs. Lee L. Hill +
Dr. Theodore Jentsch +++
Mrs. Linda A. Lessig
Mr. and Mrs. James C. McIntyre
Mr. and Mrs. Thomas C. Quirk, Jr.

Maroon & Gold Club

Dr. and Mrs. Daniel W. Bacon ++
Mr. and Mrs. Aceste J. M. Barbera
Dr. Jane R. Becker +
Mr. and Mrs. Sidney Engleson
Mr. and Mrs. James V. Gearhart
Dr. and Mrs. John G.
Grossman ++++
Mr. Peter R. Miller
Dr. and Mrs. Arnold E.
Newman ++++
Dr. Angela Scanzello and
Mr. Charles Scanzello ++
Dr. and Mrs. Basil Y. Scott
Dr. Laree M. Trollinger and
Mr. Gary L. Trollinger ++
Dr. and Mrs. Robert F. Wolff ++

Century Club

Mr. and Mrs. George H. Baldwin
Dr. and Mrs. Robert J. Buff +
Dr. and Mrs. Richard B. Close
Mr. and Mrs. John F. Dreibelbis +
Dr. and Mrs. Dodson E. Dreisbach
Mr. Harry Eshleman and
Ms. Barbara Peters
Dr. and Mrs. Edward W. Evans +++
Mr. and Mrs. Thomas R. Fries ++
Ms. Sandra J. Hammann +
Mr. and Mrs. James E. Johnson
Dr. and Mrs. Gene R. Laysler
Dr. and Mrs. Donald L. Mellinger ++
Mr. Robert E. Reinecke ++
Mr. and Mrs. John E. Stolz +
Ms. Mary Grace Wible ++
Dr. and Mrs. John A. Wood

Contributors

Dr. and Mrs. Frank A. Bucci +++
Dr. and Mrs. Kenneth Cook
Mrs. Frances Dreisbach
Mr. Robert F. Ensminger +
Mr. and Mrs. Harry E. Herring
Dr. and Mrs. Eldon L. Katter
Dr. M. Janet Simone
Mr. and Mrs. Arthur H. Sinclair
Dr. Daniel F. Skeath
Mr. and Mrs. Floyd H. Stauffer
Dr. and Mrs. Roger S. Whitcomb
Dr. and Mrs. Bruce G. Whiting

OLD MAIN SOCIETY

Mrs. Irene M. Acalin
Mrs. E. Mae Ardes, Esq. *
Mrs. Dora A. Barr *
Mrs. Florence H. Bayer *
Mr. and Mrs. William Bell
Mrs. Cynthia Blakeslee
Miss Ruth E. Bonner *
Mr. and Mrs. Thomas G. Bruni
Dr. Carlson R. Chambliss
Mrs. Shirley D. Chapman
Miss Jane L. Christman
Mr. Roger F. Coviera
Dr. Karen Weaver Coleman
Mrs. Carol J. Conlon
Mrs. Sara L. Corbin *
Mrs. Mary L. Creadick
Mr. J. Dwight Daugherty
Mrs. Ruth B. deFrancesco *
Dr. and Mrs. Francis R. Deitrich
Mrs. Ruth A. Dettlerline *
Mrs. Minnie E. Diefenderfer
Mr. and Mrs. John F. Dreibelbis
Mr. Alton H. Eppler *
Mr. and Mrs. John H. Evans *
Mrs. Miriam M. Felch
Mrs. Frances J. Fisher
Mr. and Mrs. Fred Foreman
Dr. Ruth M. Freyberger *
Mr. Frank A. Friedman
Mrs. E. Margaret Gabel
Mrs. C. Elizabeth Gainsway *
Mr. Stephen G. Germick

Mr. and Mrs. Riley Gilbert
Ms. Faithann H. Goza
Mr. and Mrs. George F. Hardy III
Dr. Mary and
Ms. Lillian C. Hartman *
Mr. and Mrs. E. Donald Hartzell
Dr. Lorraine E. Harvilla
Mrs. Irene D. Heaps
Mr. and Mrs. David W. Hohe
Dr. and Mrs. Ronald J. Horvath
Mrs. Jane C. Hutt
Dr. and Mrs. William E. Irwin
Ms. Karen L. Kleffel
Mr. and Mrs. William C. Kreitz
Ms. Myrle R. Kuhns
Ms. Deane Lenhart *
Mr. Robert C. Lenhart *
Mr. Donald F. Leshner
Mr. James S. Longstreet
Miss Alice R. Lutz *
Miss Gladys M. Lutz
Mrs. Sara R. Mack
Mrs. Irma D. Master
Dr. David McFarland and
Dr. Barbara McFarland
Miss Edith Mellner
Miss Mildred M. Mengel *
Mr. Donald L. Miller
Mrs. Ama E. Monyer *
Dr. Dorothy C. Moyer
Miss Helen A. Moyer
Dr. James E. Mullen *
Dr. Salvatore J. Natoli
Dr. and Mrs. Michael F. Piovane
Mrs. Nancy S. Pittock
Mrs. Beatrice M. Rabenold
Ms. M. Elizabeth Reed
Dr. E. Annette and Dr. John Robertson
Mrs. Ardash H. Rodale
Mr. and Mrs. John Schaeffer
Dr. Thomas F. Schantz
Mrs. MaryAnn Sedlock
Mr. Frank W. Simcik
Mr. Ronald L. Spickler
Dr. Mary and Mr. N. Wayne St. John
Mrs. Emma H. Strause
Mr. and Mrs. Robert M. Stroup
Dr. and Mrs. Ray T. Sunderland
Mr. and Mrs. William J. Sutton
Mr. and Mrs. Robert H. Trainer
Mr. and Mrs. Rollin S. Trexler
Mrs. Stella V. Trexler
Mrs. Joyce K. Wehr
Dr. Homer C. Welsh *
Dr. Esther M. Wenrich
Mr. Arthur L. Wiesenberger *
Mrs. Kathleen L. Williams
Mrs. Verna E. Williams

ENDOWED SCHOLARSHIPS

The University is grateful to the individuals who have established the following endowed scholarship funds. Each fund's interest income is awarded annually, thereby preserving the gift and enabling the scholarship to be awarded in perpetuity.

Individuals wishing to make contributions to these endowed funds or wishing to establish their own endowed scholarships may contact Dick Button, Director of Development, at 610-683-1394.

Calvin E. Afflerbach & Mamie H. Afflerbach Scholarship

Established by the estate of Mamie H. Afflerbach (Hartman) '20 to provide scholarships based on musical achievement, academic standing, and financial need to students of any major who participate in performing music organizations.

Helen E. Ambrogio '70 Scholarship

Established by Barbara '74 and David McFarland in memory of Barbara's mother, Helen E. Ambrogio '70, to provide scholarship assistance to a non-traditional student in recognition of Mrs. Ambrogio's determination to achieve a life long dream to complete her degree after raising six daughters.

Karen L. Anderson Memorial Scholarship

Established in memory of Karen L. Anderson by Mr. and Mrs. Richard Anderson (parents) and friends to provide scholarships to junior or senior students of

need, majoring in communication design.

Fred and Ella Baer Memorial Scholarship

Established by Ella Baer '31 to provide scholarships to students of senior standing, who are in need and whose academic record justifies the appointment.

Dora Hadley Barr Scholarship

Established in memory of Dora Hadley Barr '29 by family and friends to provide merit scholarships for junior elementary education majors who demonstrate outstanding academic performance, involvement in student life, and participation in community outreach activities of Kutztown University.

Cyrus E. Beekey Scholarship

Established by a gift from the Beekey family and friends in memory of Cyrus E. Beekey (served college from 1943-1969) to provide scholarships to juniors or seniors who are majoring in secondary education..

Kathryn and Frederick W. Biltz Scholarship

Established by the estate of Frederick W. Biltz in memory of G. Kathryn Biltz '21 to provide scholarships to full-time sophomore, junior or senior students.

Burger King/Robert Holmes Academic Scholarship

Established by Burger King Corporation in honor of Robert Holmes '96, former university student and athlete, in honor of being chosen "Scholar Athlete of the Week", to provide a scholarship to a varsity football player of high academic standing.

Burger King/Jason Stephens Academic Scholarship

Established by Burger King Corporation in honor of Jason Stephens '99, former university student and athlete, in honor of being chosen "Scholar Athlete of the Week", to provide a scholarship to a varsity football player of high academic standing.

Cynthia Boyer Blakeslee Scholarship

To be established by the estate of Cynthia Boyer Blakeslee to provide a scholarship to full-time students who contribute to their education through their own earnings.

Dr. Thomas A. Bock Scholarship

Established by the estate of Dr. Thomas A. Bock, 1895 (professor emeritus), to provide scholarships to juniors or seniors in good standing.

Ruth Bonner Scholarship Fund

Established by Ruth Bonner '21 to provide scholarship aid to a full-time student with financial need who is majoring in English. Preference will be given to students in teacher education.

Floyd Wagner Boyer Memorial Book Fund

Established by Harriet Oler (daughter) in honor of Floyd Wagner Boyer '28 and '31 to supply the library with appropriate books with nameplates inserted.

S. Eleanor Ruth Brossman Scholarship
Established by Dr. and Mrs. Martin Brossman in memory of Sallie Eleanor Ruth Brossman '08 to provide scholarships to junior or senior female students majoring in elementary education with a concentration in early childhood education.

The Carl and Regina Brunner Scholarship
Established by Dr. Carl (Dean of College of Liberal Arts and Sciences) and Dr. Regina (Assistant to Provost) Brunner to recognize an outstanding full-time student working towards a Bachelor of Arts or Bachelor of Science degree in Physical Sciences, Biology, Geography, or Math through the College of Liberal Arts.

C.R. Chambliss Scholarship Fund
Established by C.R. Chambliss, Ph.D., Professor of Physical Sciences to provide scholarship aid to worthy full time students majoring in chemistry, physics, earth/space science, or any physical science combined with secondary education.

Katherine D. Christ Award
Established by the estate of Katherine D. Christ '26 (elementary education professor), to provide scholarships for students preparing for a career in elementary education.

Class of 1943 Scholarship
Established to provide scholarships for deserving students by members of the Class of 1943 in celebration of the 50th anniversary of their college commencement and in memory and honor of those who made a difference in their lives while at Kutztown State Teachers College.

Class of 1944 Bruce Becker/Donald Brown Scholarship
Established to provide scholarships for deserving students by members of the Class of 1944 in celebration of the 50th anniversary of their college commencement and in memory of two classmates who gave their lives in World War II and in honor of those who made a difference in their lives as students at Kutztown State Teachers College.

Class of 1946 Scholarship
Established to provide scholarships for deserving students by members of the Class of 1946 in celebration of the 50th anniversary of their college commencement and in memory and honor of those who made a difference in their lives while at Kutztown State Teachers College.

Class of 1947 Scholarship
Established to provide scholarships for deserving students by members of the Class of 1947 in celebration of the 50th anniversary of their college commencement and in memory and honor of those who made a difference in their lives while at Kutztown State Teachers College.

Class of 1948 Scholarship
Established to provide scholarships for deserving students by members of the Class of 1948 in celebration of the 50th anniversary of their college commencement to provide scholarships for deserving students in memory and honor of those who made a difference in their lives as students at Kutztown State Teachers College.

Class of 1949 Scholarship
Established to provide scholarships for deserving students by members of the Class of 1949 in celebration of the 50th anniversary of their college commencement to provide scholarships for deserving students in memory and honor of those who made a difference in their lives as students at Kutztown State Teachers College.

Class of 1950 Scholarship
Established to provide scholarships for deserving students by members of the Class of 1950 in celebration of the 50th anniversary of their college commencement and in memory and honor of those who made a difference in their lives while at Kutztown State Teachers College.

Class of 1951 Scholarship
Established to provide scholarships for deserving students by members of the Class of 1951 in celebration of the 50th anniversary of their college commencement and in memory and honor of those who made a difference in their lives while at Kutztown State Teachers College.

Class of 1969 Scholarship
Established to provide scholarships for deserving students,

preference given to children or grandchildren of members of the Class of 1969 in celebration of the 25th anniversary of their college commencement and in memory and honor of those who made a difference in their lives as students at Kutztown State College.

Class of 1970 Scholarship
Established to provide scholarships for deserving students by members of the Class of 1970 in celebration of the 25th anniversary of their college commencement and in memory and honor of those who made a difference in their lives while at Kutztown State College.

Class of 1972 Scholarship
Established to provide scholarships for deserving students by members of the Class of 1972 in celebration of the 25th anniversary of their college commencement and in memory and honor of those who made a difference in their lives as students at Kutztown State College.

Class of 1973 Scholarship
Established to provide scholarships for deserving students by members of the Class of 1973 in celebration of the 25th anniversary of their college commencement and in memory and honor of those who made a difference in their lives while at Kutztown State College.

Class of 1974 Scholarship
Established to provide scholarships for deserving students by members of the Class of 1974 in celebration of the 25th anniversary of their college commencement and in memory and honor of those who made a difference in their lives while at Kutztown State College.

Class of 1975 Scholarship
Established to provide scholarships for deserving students by members of the Class of 1975 in celebration of the 25th anniversary of their college commencement and in memory and honor of those who made a difference in their lives while at Kutztown State College.

Class of 1976 Scholarship
Established to provide scholarships for deserving students by members of the Class of 1976 in celebration of the 25th anniversary of their college commencement and in memory and

honor of those who made a difference in their lives while at Kutztown State College.

Roger Cocivera Scholarship
Established by Roger Cocivera '56 to provide scholarships to a basketball student athlete.

Clara Dyer Coleman Library Science Scholarship
Established by Clara Dyer Coleman '27 and '35 to recognize the achievement and commitment of a junior or senior student majoring in library science who is full-time and committed to a career in library service.

Karen Weaver Coleman Scholarship
Established by Dr. Karen Weaver Coleman '63 to recognize an outstanding full-time upper-class student who has earned at least 65 credits and is working towards a Bachelor of Science degree in Secondary Education.

Jaymie B. Creitz Scholarship
Established in loving memory of Jaymie B. Creitz by her maternal grandparents, Walter and Ellen Faryniak to recognize and encourage a student who has demonstrated resilient determination to earn a college degree.

The Curley Family Scholarship
Established by Ann C. and John J. Curley in memory of his parents, Emily Sprague Curley '33 and John J. Curley '33 and '34; an aunt, Mary Agnes Curley Dugan, and an uncle, Michael A. Curley '36 to be given to worthy full-time students with preference given to students from Schuylkill and Northampton counties who provide active leadership in campus activities.

Dr. Carl J. Daeufer Scholarship in Teacher Education
Established by Dr. Carl J. Daeufer '53 to recognize outstanding scholastic achievement by an upper-class student from Pennsylvania who is majoring in either elementary or secondary education and whose goal is to teach. The student must be in good academic standing with preference given to a member of either the women's or men's basketball team.

Lester M. Davidheiser Award
Established by the estate of Lester M. Davidheiser '36 and '40 to provide additional income for scholarship students.

W.W. Deatrck Centennial Scholarship
Established by Anna Louise Deatrck Mitchell '15 (daughter) in memory of W.W. Deatrck, retired professor, to provide scholarships for junior or senior students who are worthy, ambitious, and conscientious, majoring in English and preparing to teach.

Ralph J. and Margaret H. Deisher Scholarship Fund
Established by Dr. Caroline I. Anderson '65 (daughter) in memory of Ralph J. and Margaret H. Deisher to provide scholarships for freshmen who are graduates of either Berks or Lehigh County high schools and are majoring in mathematics, the sciences, or pre-theology.

The Diefenderfer Family Scholarship
Established by Minnie Diefenderfer '21 in honor of herself, Paul Diefenderfer (husband), and Anna Diefenderfer (sibling) to recognize outstanding academic achievement in the College of Business, particularly the area of finance. The student must be in good academic standing with preference given to students who have a sibling or parent who attended or is a graduate of Kutztown University.

Eichler and Frankenfield Scholarship
Established by John (brother and brother-in-law) and Eva Eichler in memory of Frances '29 and Henry '23 Frankenfield to provide scholarships to a full-time freshman, junior, or senior student with an outstanding academic record or who manifests promise of academic success and is a resident of Lehigh county, Pennsylvania.

Henriette Engelson Scholarship
Established by Henriette Engelson (emeriti professor of speech pathology/language), to assist a graduating student who has demonstrated outstanding ability and has a record of excellent performance working with clients to continue their education in graduate school.

Epling-McSwain-Jones Memorial Scholarship
Established by Dr. Sandra J. McSwain, professor of counseling and human services in memory of her late relatives to provide scholarship assistance to worthy graduate students in the Department of Counseling and Human Services.

Anthony Friedman and Hermine Vrana Friedman Scholarship
Established by Frank A. Friedman '60 and '80 in honor of his parents, Anthony and Hermine Vrana Friedman, to recognize students preparing to teach geography.

Dr. Ralph A. Fritz Memorial Scholarship
Established by Lolita R. Fritz Binford, Marcia Kay Hartman, and Miriam Jolee Robinson through the estate of their mother, Dr. Roletta O. Jolly-Fritz, in memory of Dr. Ralph A. Fritz (professor emeritus; former

director of library education), to provide scholarships to students majoring in library science, who show enthusiasm for teaching, have leadership potential, and have contributed to the library science program in general.

Dr. Ralph Abner Fritz Scholarship
Established anonymously in memory of Dr. Ralph Abner Fritz, professor of library science from 1946-1955.

Linda Rose Fuellenbach Memorial Scholarship
Established by Rose Fuellenbach (mother) and friends in memory of Linda Rose Fuellenbach '57 to provide scholarships to library science majors (junior, senior, and graduate students).

William U. and Mary A. Gabel Scholarship
Established by E. Margaret Gabel '50 in memory of her parents, William U. and Mary A. Gabel, to provide scholarship assistance to a woman student majoring in library science.

Graduated Classes (1891, 1896, '17, '19) Scholarship
Established by class members in celebration of their graduation to provide scholarships to outstanding students.

Graduated Classes ('79, '83, '90, '91, '92) Scholarship
Established by class members in celebration of their graduation to provide scholarships to outstanding juniors.

Doris New Grandon Scholarship
Established by Doris N. Grandon '44 to provide scholarships to full-time undergraduate students majoring in education or art education and who have achieved an outstanding academic record. Preference is given to students who have completed their freshman year.

Levi D. Gresh Scholarship
Established by the estate of Mary E. Gresh (wife) in memory of Levi D. Gresh, '17 (retired faculty member and former Head of the Department of Social Sciences) to help students enrolled in the honors program who are involved in advanced research.

Anna Elda Hammes Gross Scholarship
Established in memory of Anna Elda Hammes Gross '15 by her family to provide scholarship assistance to a worthy elementary education student.

Agnes M. Guy Scholarship Fund
Established by Julia Heck (sister) and family in memory of Agnes M. Guy '31 and '38 to provide scholarships to full-time students.

Frederick Francis Harris Scholarship
Established by Mr. and Mrs. Milford P. Kelly, Jr. (nephew) in memory of Frederick Francis Harris, former student, to provide scholarships to freshman or sophomore students who demonstrate academic potential.

Lillian C. Hartman Scholarship
Established by Lillian C. Hartman '23 and '34 to provide scholarships to an incoming freshman majoring in education.

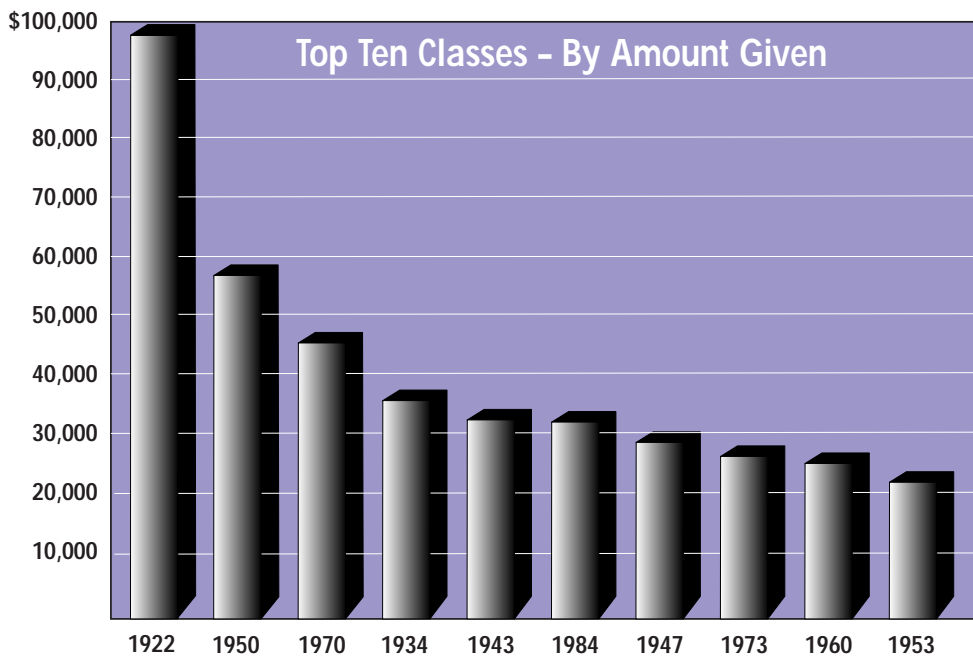

Hearst Foundation Scholarship
Established by a grant from the Hearst Foundation to provide annual scholarships to two students: one majoring in English professional writing, and one majoring in telecommunications.

Dr. Grace R. Hesse Scholarship
Established by the estate of Dr. Grace Hesse (retired Spanish professor), to provide scholarships to freshman students.

Daniel Hinkel Family Endowed Wrestling Scholarship
Established by Dan Hinkel, Professor and Wrestling Coach (1965-1995) to provide the wrestling program with a permanent source of scholarship income.

David and Ann Hohe Scholarship
To be established by the estate of David '68 and Ann '67 and '73 Hohe to be awarded to a sophomore student of worthy status in the teacher education program whose eligibility provides continuation in teacher education.

John Holingjak, Jr. Scholarship
Established by John Holingjak, Jr. '56 to provide scholarships for students from Montgomery, Chester, or Berks County who demonstrate academic potential and are majoring in secondary education/biology.

Helen Hughes-Lehman Scholarship
Established by David T. Lehman (husband and former Kutztown University art professor) and the estate of Helen Hughes-Lehman to provide recognition and assistance to outstanding students with special consideration given to art education majors.

Lillian E. Johnson Scholarship
Established by the estate of Mary Elise Johnson in memory of her sister, Lillian E. Johnson, former dean of women.

Myrtle Stofflet Keener Memorial Scholarship
Established by Robert E. Clark Sr. and Lucille Keener Clark to honor the teaching record and dedication of her mother, Myrtle Stofflet Keener.

Keystone Newswriting Scholarship
Established by the English Department faculty to recognize a student with outstanding skill and who has made a contribution as an explanatory/exploratory reporter for the Keystone college newspaper through an article or series of articles published in the Keystone during an academic year.

Andrew W. Koch, M.D. '47 and M. Jane (Grill) Koch '49 Scholarship
Established by Dr. Andrew '47 and Mrs. Mary Jane Koch '49 to provide a scholarship to a worthy freshman who is full-time and majoring in a College of Business discipline and who has demonstrated exceptional academic performance and community involvement.

Mary E. Kramer Sophomore Scholarship in Special Education
Established by the estate of Mary E. Kramer '33 to recognize a worthy full-time sophomore

student with need who has demonstrated the ability and attitude to excel as a teacher of special education.

George A. Kruse Scholarship
Established by Barbara Francis-Kruse '79 (wife), family, and friends of George A. Kruse '77 and '90 (Kutztown University Hall of Fame lacrosse player) to provide assistance to an athlete.

John and Sadie Kutz Scholarship
Established by Joyce Kutz Wehr '46 in memory of her parents, John '12 and Sadie '20 Kutz, to aid deserving students who have excellent grades, leadership potential and are involved in campus activities.

Sadie Kutz and Nancy Henderson Scholarship
Established by Joyce Kutz Wehr '46 in memory of her mother, Sadie Kutz '20, and her daughter, Nancy J. Henderson '70, in recognition of the 75th and 25th anniversaries of their graduations.

Lambda Scholarship
Established by the Lambda Caucus and friends, to award a recipient who is self-identified as gay, lesbian, bi-affectionate, or trans-gendered.

Naomi Evangeline Dietrich Long Scholarship
Established by Mr. and Mrs. Theodore Harley (daughter) in memory of Naomi Dietrich Long '19 to provide scholarships to freshman students meeting the following criteria: leadership potential, involvement in performing arts (music), character, responsibility, dependability, enthusiasm for teaching, performance in elementary education courses, attitude toward profession, contribution to elementary education program in general, serious financial need.

William H. Long Scholarship Fund
Established by the estate of William H. Long in memory of William H. and Sadie S. Long (1893) to provide scholarships to incoming freshman students who are graduates of Lehigh High School.

Helen J. Marcks Honors Scholarship
Established by the estate of Helen J. Marcks '17 to provide scholarships to aid worthy students enrolled in the University's Honors Program.

The KU Women's Basketball Maroon & Gold Endowed Scholarship
Established to provide the women's basketball program with a permanent source of scholarship income.

Anthony J. Mazzaferri History Scholarship
Established in memory of Dr. Anthony J. Mazzaferri (former professor of History) by Dr. Annette Mazzaferri (wife and emeriti professor of Speech and Theatre) to provide a scholarship to a full time junior or senior in good standing majoring in secondary education with a concentration or major in social sciences or History.

Dr. Clark R. McClelland Scholarship
To be established by William '48 and Miriam Rollman '48 Irwin, in appreciation and memory of Dr. Clark R. McClelland, former

Dean of Instruction at Kutztown State Teachers College.

Edith Mellner Education Scholarship
Established by Edith Mellner (emeriti associate professor of Health and Physical Education) to recognize the academic promise of an elementary education major.

Dr. Susan Miller Early Childhood Education Scholarship
Established by colleagues and friends of Dr. Susan Miller (retired professor of elementary education), to award a student in early childhood education.

Edwin and Jeanne Miller Scholarship
Established by Jeanne Snyder Miller '51 in honor of her marriage to Edwin Miller '53 and in recognition of his career as a librarian to a worthy student majoring in library science.

Damian Mobley/Athletes for Better Education Scholarship
Established by AFBE, Inc., in honor of the late Damian Mobley, former KU student (1997-2000) and men's basketball player (1998-2000), who passed away during his senior year; to provide tuition scholarship to a worthy minority student athlete of color.

The Lloyd A. Moll/Jim McGovern Endowed Scholarships
Established by Fran and Ed '42 Osinski (KU Hall of Famer, All-Century athlete, and former wrestling and football standout) in memory of Lloyd A. Moll, wrestling coach and dean of men, and Jim McGovern, Hall of Famer, athletics director, and football, men's basketball, and baseball coach to provide the wrestling and football programs with a permanent source of scholarship income.

The Morning Call Scholarship
Established by The Morning Call newspaper to provide scholarships to communication design majors.

Dr. C. Josephine Moyer Scholarship
Established by Frank A. Friedman '60 and '80 in honor of Dr. Josephine Moyer, former professor and chair of the Geography Department (1947-1965) to recognize students preparing to teach geography.

Esther Moyer O'Neill Memorial Scholarship
Established through a bequest made by Esther Moyer O'Neill '17 to provide scholarships to responsible freshmen who are involved in extracurricular activities.

The Joseph and Carol Patton Endowed Scholarship
Established by the Patton family in memory of Coach Joseph Patton, and his daughter, Carol Patton, to provide a scholarship to a football player (sophomore or above) who has demonstrated the ability to make a significant impact on the playing field and has shown a strong commitment to academics.

Alex J. '58 and Paige Pogirski Scholarship
Established by Carol Pogirski Carzon '57 in memory of her late husband and daughter to encourage female students to major in science and to recognize outstanding academic achievement.

John Polischak Memorial Fund
Established in memory of John Polischak '39 (former university professor) by Alena P. Zygmunt and Felicia Louer (daughters), to help Kutztown University students.

Bradley D. Rahn Scholarship
Established by Mr. and Mrs. William J. Rahn (parents) and Mr. and Mrs. T.W. Proudfoot (grandparents) in memory of Bradley D. Rahn '83 to provide scholarships to telecommunication majors who participate in extracurricular activities, ITVA, Newsbreak, student worker or theatre.

William and Joanne Ribble Scholarship
Established by William '73 and Joanne '74 Ribble to provide scholarship aid to a worthy new full-time student who has demonstrated a commitment to community service.

Emma Richards-Bausch Scholarship
Established by Emma Richards-Bausch to provide a scholarship to an incoming freshman or transfer student with financial need who will pursue a major in the English Department and has demonstrated an exceptional aptitude for a major in English/General, English/Professional Writing, or Secondary Education/English.

Walter Risley Scholarship
Established by Ethel Risley '31 (wife) in memory of Walter Risley (coach and Athletic Director), to provide scholarships to sophomore, junior, or senior students who are members of the baseball team and have made significant contributions to the team. Recipient must be nominated by the baseball coach and be of good character.

A.C. Rothermel Scholarship Fund
Established by the estate of Janice P. Rothermel in memory of Mabel Rothermel Nimmo '00, Florence Rothermel Bowly '02, Ruth Brensinger Rothermel '10, and Samuel H. Rothermel '06.

Floyd O. Rowe Scholarship
Established by Russell '65 and Beverly Hinnershitz in memory of his business partner, Floyd O. Rowe, to provide financial assistance to a highly motivated College of Business student who has a demonstrated record of commitment to community service.

Michele M. Russo Memorial Scholarship
Established by Nancy and Michael Russo (parents) in memory of Michele Russo (former student), to assist worthy art majors.

Wilson G. Sarig Scholarship
Established by the estate of Mae Sarig Ardes '25 (daughter) in memory of Wilson Sarig (1894) to provide a scholarship to a promising student, enrolled or applicant, who is otherwise unable to pay

tuition and whose attitude indicates a seriousness of purpose.

Miriam '34 and John Schaeffer Scholarship
Established by Miriam '34 and John Schaeffer to provide scholarship aid to a worthy student and applied where the scholarship will achieve the most good.

Jennie C. Schwoyer '07 Basketball Scholarship
Established by Samuel P. Smith '43 (former president of Kutztown University Foundation) in memory of his aunt, Jennie C. Schwoyer '07 to provide scholarship support to a full time student athlete who participates or will participate in the women's basketball program.

Student Government Leadership Scholarship
Established by the Student Government Association to provide scholarships to students in leadership roles.

Steven R. Skelly '96 Scholarship
Established by Richard R. Skelly, Jr. (father) in memory of Steven R. Skelly '96 to provide a scholarship for students who are currently battling cancer or may be mobility impaired.

Elaine M. Smith Scholarship
Established by Sam Smith '43 (former president of Kutztown University Foundation) in memory of his wife, Elaine M. Smith '44, to recognize a student in Elementary Education who best demonstrates excellence in the professional semester experience.

Esther F. Smith Scholarship Fund
Established by Samuel P. Smith '43 (former president of Kutztown University Foundation) in memory of his mother, Esther F. Smith '13, to provide an annual scholarship to a worthy student majoring in music, with preference given to students studying piano.

Samuel P. Smith Basketball Scholarship
Established by Sam Smith '43 (former president Kutztown University Foundation) to provide financial support to a full time student athlete who is participating in the men's basketball program.

N. Wayne and Mary M. St. John Graduate Student Endowment Fund
Established by Dr. Mary (emeriti professor of Geography and former Dean of Academic Services) and Mr. N. Wayne St. John to provide annual assistance to a full-time graduate student in the College of Business to provide teaching assistance in its outreach programs to small businesses.

Nicholas G. Stevens Scholarship
Established by Mrs. Elizabeth Stevens (wife) and the Library Science Department in memory of Nicholas G. Stevens to provide a scholarship to an entering freshman majoring in library science and a scholarship to an entering freshman who will be a football player.

Lawrence M. Stratton Scholarship
Established by Mrs. Barbara H. Stratton (wife), family, friends, and colleagues in memory of Dr. Lawrence M. Stratton (ninth

President of the University), to provide scholarships to students who show academic ability and demonstrate leadership and involvement in campus activities.

Ray and Marjorie Sunderland Scholarship
Established by Dr. Ray Sunderland (emeriti director of student teaching and professor of education) and Marjorie Sunderland '74 to provide scholarship aid to education majors who will student teach in England, Scotland or Wales.

Ida R. Trainer Scholarship
Established by Robert H. Trainer (son) in memory of Ida R. Trainer '24 to provide scholarships to students who demonstrate academic ability and are graduates of Daniel Boone High School, Birdsboro, PA.

V. Ruth Trauger Memorial Scholarship
Established in memory of V. Ruth Trauger, to add annually to the library fund.

Rita Wharmby Singley, Torell Wharmby Johns, and Joyce Wharmby Tressler Scholarship
Established by the estate of Joyce Wharmby Tressler '18 in memory of Rita Wharmby Singley '08, Torell Wharmby Johns '09, and Joyce Wharmby Tressler '18 to provide scholarships to students who are residents in the areas of Conyngham, Nuremberg, or Hazleton.

Frank and Stephanie Vrana Scholarship
Established by Frank A. Friedman '60 and '80 in honor of his maternal grandparents, Frank and Stephanie Vrana, to recognize students majoring in library science.

Charles A. and Joyce Kutz Wehr Scholarship
Established by Joyce Kutz Wehr '46 in memory of her husband Charles and in celebration of their life together to provide scholarship assistance to a student majoring in education who exhibits qualities of academic excellence necessary to be a successful teacher in today's environment.

Samuel Wehr Fund
Established in memory of Samuel Wehr '32 to provide loans for students in need.

Rudolf and Flora M. Wertime Music Scholarship
Established by Selma W. Thomson (emeriti professor of music) in memory of Rudolf and Flora M. Wertime to provide scholarships to entering freshmen majoring in piano, voice, violin, viola, cello, flute, clarinet, oboe, or bassoon.

M. W. Wood Scholarship Fund
Established by The Wood Company in honor of their Kutztown University food service employees to provide scholarships to students who demonstrate financial need and academic ability. Preference is given to students who are dependents of employees of The Wood Company.

Interested alumni and friends are invited to contribute to the following endowed scholarships. Please contact the Office of Development (610-683-1394) for more information.

Basil Y. Scott/Act 101 Scholarship

Established by Basil Scott, faculty and friends of the Act 101 program to provide financial support to worthy full-time Act 101 students who have earned at least 30 credits and who have demonstrated significant progress towards achieving academic goals.

Clerical Staff Student Employees Scholarship

Established by members of the Kutztown University clerical staff to recognize and encourage a clerical student worker at Kutztown University.

Communication Design Scholarship

Established by faculty and alumni to provide scholarship aid to a worthy full-time freshman student who shows exceptional talent as determined through the admissions process.

Patrick J. Duddy, Jr. Memorial Scholarship

Established by Patrick '69 (Kutztown University associate professor of biology) and Cynthia '87 Duddy in memory of their son, Patrick, Jr., to provide scholarships for students majoring in secondary education/biology.

The Elementary and Special Education Excellence Award

Established by the faculty, staff and friends of the Elementary Education and Special Education departments to recognize and reward excellence demonstrated during the professional semester experience by majors in each of the two departments.

Rosalyn Ensminger/Geography Endowment Fund

Established by family and friends of Rosalyn Ensminger and the Geography Department to provide scholarships to geography students.

George B. Hancher Memorial Scholarship Fund

Established in memory of George B. Hancher, vice principal 1882-1893 and principal of Kutztown State Normal School 1893-1899, to provide scholarships to worthy students.

Rodney Hancock Scholarship

Established in memory of Rodney Hancock, member of the Kutztown University football team from 1992-1996, to provide the football program with a permanent source of scholarship income.

Joy S. Helm '62 and '71 Scholarship

Established in memory of Joy S. Helm '62 and '71 by James C. Helm (husband), family, and friends to provide a scholarship to a deserving student who is a non-traditional student or has completed their freshman year and is in the teacher education program.

Craig S. M. Hunter Memorial Scholarship

Established by friends, family, and Donovan Advertising in memory of Craig S.M. Hunter '87 to a full-time student majoring in Communication Design who did not enter college directly from high school and has worked for at least one year. Preference will be given to a student with a demonstrated commitment to physical fitness.

Deane Lenhart Memorial Scholarship

Established in memory of Deane Lenhart (former professor) by Robert Lenhart (husband), family and friends to provide scholarships to full-time students of good standing majoring in related arts with a dance specialization to encourage the continued growth of the dance program.

Pat Madden Scholarship

Established by the Residence Hall Association in memory of Patricia A. Madden '82 to provide scholarships to students who contribute to community development in the residence halls through involvement and leadership.

Kenneth L. Meyer Cross Country & Track Scholarship

Established by Dorothy J. Meyer '77 (wife), family, friends, and colleagues in memory of Kenneth L. Meyer (former University coach and professor), in recognition of his commitment to academic excellence and athletic ability, to provide scholarships to junior or senior members of the track or cross country team who have made significant contributions to the team and are of good character.

Linda Oswald-Bogert Scholarship

Established in memory of Linda Oswald-Bogert, former University employee, to provide scholarships to students enrolled in foreign language.

Physical Facilities Student Employee Scholarship

Established by members of the Kutztown University Physical Facilities Department to recognize and encourage a full-time student entering their junior or senior year who has worked a minimum of 75 hours for facilities or any of the shops or offices and who has a cumulative GPA of 3.0 or higher.

Physical Sciences Faculty Scholarship

Established by the Kutztown University Physical Sciences faculty to recognize an outstanding incoming full-time freshman with financial need whose goal is a B.A. or B.S. in Physical Science.

Reading Hospital School of Nursing Scholarship

Established by members of the Kutztown University Nursing Faculty in recognition of an outstanding graduate who wishes to pursue a baccalaureate nursing education at Kutztown University. Student must be in good academic standing.

John T. Robinson III Memorial Scholarship

Established by the family and friends of John T. Robinson, III (former student) to provide encouragement and scholarship aid to a full-time student who has chosen to re-enter college after having withdrawn.

Dennis Roth Scholarship

Established by family, friends, and colleagues in memory of Dennis Roth (retired University administrator and coach) to provide scholarships for deserving students.

Ed Schatkowski Music Scholarship

Established by family and friends in celebration of the retirement of Dr. Edwin Schatkowski (former chairperson and professor of Music) to recognize an outstanding student in the area of music performance.

Tibbits/Watrous Non-Traditional Student Scholarship

Established anonymously by a non-traditional student alumnus in honor of Steve Tibbits and Bob Watrous to recognize and encourage a non-traditional student.

Karl F. Walter Scholarship Fund

Established by members of the Physical Science Department in honor of Karl F. Walter (emeriti professor of physical science), to provide scholarships to freshman physical science majors.

The Joshua Wentworth Wesner Endowed Field Hockey Scholarship

Established in memory of Joshua Wentworth Wesner, son of Kutztown University field hockey coach Betty Wesner (1980-present) and her husband Douglas, and brother to Sarah (team member and captain, 1997-2000), to provide the field hockey program with a permanent source of scholarship income.

CURRENT SCHOLARSHIPS

Kutztown University is grateful to the individuals who annually provide the funds necessary to make these scholarships possible. Individuals wishing to establish their own current scholarship may contact Dick Button, Director of Development, at 610-683-1394.

Helen Berg Memorial Fund

Given annually since 1994 by Donald Berg (husband) in memory of Helen Berg '53 (former librarian), to provide the library with general purpose funds.

Excellence in Cost Accounting Scholarship

Given annually since 1998 by Thomas J. Grant (Chairperson and Assistant Professor of Accounting and General Business) to reward a student or students who have performed well academically in Accounting 305 and/or Accounting 306.

Gordon and RoseLee Goldberg Honors Scholarship

Given annually since 1996 by Gordon (emeriti professor of history) and RoseLee Goldberg to an incoming senior who is enrolled in the honors program to encourage the student to become involved in campus and community activities.

Helen Discavage Haak Scholarship

Given annually since 2000 by Helen Discavage Haak '36 and '49 to provide scholarship assistance to an incoming freshman who graduated from a high school in Schuylkill County.

Brian K. Harwick Memorial Scholarship

Given annually since 1984 by Stanley C. (emeriti professor of education) and Susan Harwick in memory of their nephew, Brian K. Harwick, to students majoring in special education.

Kutztown Chamber of Commerce Scholarship

Given annually since 1992 by the Kutztown Area Chamber of Commerce to a student residing in a school district within the Chamber's area.

Kutztown University Foundation Scholarship

Given annually since 1983 by the Kutztown University Foundation to award junior and senior students who are worthy and of good academic standing.

Reid F. Lessig Scholarship for Bands

Given annually since 1994 by the Graduate Organization of Bands in memory of Reid F. Lessig '72, one of the founders and most active members of the G.O.B., to provide scholarships to students who are members of the marching band, concert band, or jazz band.

Mazzaferrri Speech & Theater Scholarship

Given annually since 1980 by the Speech and Theatre department to theatre students of academic merit who are involved in department activities.

Gustav Oberlaender Foundation Scholarship

Given annually since 1992 by Gustav Oberlaender to provide scholarships to full-time undergraduate students who have achieved outstanding academic records and are residents of Berks County.

Margie O'Hern Scholarship

Given annually since 2000 by Michael Lee (son) in honor of Margie Breisch O'Hern to provide a scholarship for a worthy full-time student majoring in education.

Pennsylvania State Employees Credit Union Scholarship

Given annually by Pennsylvania State Employees Credit Union to provide scholarship assistance.

Lawrence R. Pugh/VF Corporation Scholarship

Given annually since 1999 by the VF Corporation, through the Berks County Community Foundation, to provide scholarship aid to students from Berks County attending Kutztown University.

Verizon Scholarship

Given annually since 1997 by Bell Atlantic - Pennsylvania to provide a scholarship to a worthy incoming full-time freshman who is of high academic merit.

Margaret White Scholarship

Given annually since 2000 to a full-time student entering their sophomore year who is from Schuylkill County majoring in professional writing, with preference given to a student participating in the *Keystone* newspaper and a campus religious organization.

PRESIDENTIAL SCHOLARSHIPS

The Presidential Scholars Program has been established by friends of Kutztown University to provide four-year, full-tuition scholarships to students of exceptional academic ability and community involvement. Donors make a four-year commitment, and the Kutztown University Foundation funds the difference between the gift and full tuition. For more information on establishing a Presidential Scholarship, contact Dick Button, Director of Development, at 610-683-1394.

The David J. Batdorf Presidential Scholarship

Given by David J. Batdorf to underwrite a continuing four-year, full-tuition scholarship for a freshman who has demonstrated exceptional academic performance and community involvement, preferably from Berks County, with a career goal in law or public administration.

James and Beverly Olson Presidential Scholarship

Given by James and Beverly Olson to underwrite a continuing four-year, full-tuition scholarship to an incoming freshman majoring in a science discipline who has demonstrated exceptional academic performance and community involvement.

Phyllis Booth Shone Presidential Scholarship

Given by Phyllis Booth Shone '50 in memory of her mother, Helen Bardill Booth '14, to underwrite a continuing four-year full-tuition scholarship to a new freshman majoring in education who has demonstrated exceptional academic performance and community involvement.

Jeanne D. '43 and Robert M. Stroup Presidential Scholarship

Given by Jeanne D. '43 and Robert M. Stroup in memory of Jeanne's parents, Alice B. '05 and Fred Z. Deschamps, to underwrite a continuing four-year, full-tuition scholarship for a freshman majoring in chemistry who has demonstrated exceptional academic performance and community involvement.

HONORS/MEMORIALS

In memory of John T. Barton
Rev. and Mrs. David H. Knoebel

In honor of Mrs. Hazel Berg
Dr. and Mrs. John S. Goetcheus

In memory of Mrs. Esther C. Blat
Mr. Warren J. Blatt

In memory of Dr. Charles H. Boehm
Mr. Charles H. Boehm, Jr.

In memory of Miss Ruth E. Bonner
Ms. Marian S. Shoemaker

In memory of Dr. Roy A. Brown
Ms. Judith Chernaik

Ms. Thelma W. McNulty
Mr. and Mrs. Paul A. Wilson, Jr.

In honor of the Class of 1952
Ms. Amy L. Bratsch
Dr. William J. McHale

In honor of Mrs. Arline O. Crawford
Mr. and Mrs. Norman Wiggins

In memory of Ms. Ann Darlington
Mr. John M. Darlington, Jr.

In memory of Mrs. Ruth B. deFrancesco
Mrs. Erma S. Angstadt

In memory of Mr. Patrick Duddy
Mr. and Mrs. Patrick J. Duddy

In memory of Mrs. Edna M. Dunbar
Mrs. Joan R. Crumroy

In memory of Mrs. M. Blanch K. Eberly
Mr. and Mrs. Todd Schlegel

In honor of Ruth P. Fromm
Mr. and Mrs. Ralph H. Fromm

In honor of Mr. Adam F. Godoy
Ms. Kim Hoover

In memory of Mr. Josef Gutekunst
Mr. and Mrs. James E. Johnson

In memory of Mr. Craig S. Hunter
Mr. John N. Hunter
Mr. and Mrs. Richard J. Hunter

In honor of Dr. and Mrs. Herbert L. Hyman
Mr. and Mrs. Mel K. Blum
Ms. Marilyn Gordon
Mr. and Mrs. James Raynock
Ms. Barbara Whitaker

In memory of Mr. Paul Knedler
Miss Jane L. Christman

In honor of Mr. David Kruse
Mr. and Mrs. Timothy W. Greene

In memory of Mr. George Kruse
Mr. and Mrs. Vincent C. Afflixio
Ms. Christina M. Flahive
Ms. Edita Henriquez-Flahive
Mr. and Mrs. David E. Kruse
Mr. and Mrs. John J. Shaw
Mr. and Mrs. Jim Wakefield

In memory of Ms. Deane R. Lenhart
Ms. Margaret F. Kantner

In memory of Mr. Reid F. Lessig
Mr. Brett G. Baker
Mr. Timothy S. Herring
Mr. Kenneth L. Hoch

In memory of Dr. Clyde F. Lytle
Mr. Richard D. Lytle

In memory of Mr. Leo A. Magazzu, Jr.
Ms. Gloriane Bentz
Ms. Suzanne J. Berger
Mr. and Mrs. Earle H. Hahn
Mr. and Mrs. William Kozub
Mr. Curtis P. Laupheimer
Mr. John D. Laupheimer
Mr. and Mrs. John J. McCarthy
Mrs. Patricia Murray and Mr. Edward Ferreira
Mr. and Mrs. Robert W. Reeves
Rhawnhurst Athletic Association
Robert Anthony Jewelers
Somerton Youth Organization
Mr. Henry J. Zaleski

In memory of Mr. E. Leon Maiaico
Mobil Foundation Inc.

In memory of Mr. Donald C. Mascheri
Mrs. Erma S. Angstadt

In memory of Mr. Earl L. Mayberry
Mr. and Mrs. Arthur H. Sinclair
Dr. and Mrs. John A. Wood

In honor of Dr. David McFarland and Dr. Barbara McFarland
The Ladies from the Holiday Teas/Garden Parties:

Ms. Arlene E. Adam
Mrs. Joyce H. Allebach
Mrs. May L. Bagenstose
Mrs. Grace M. Balthaser
Mrs. Mary M. Becker
Mrs. Cyrus E. Beekey
Mrs. Elizabeth S. Braithwaite
Mrs. Arlene K. Breiner
Mrs. Jane R. Breining
Mrs. Marian P. Brennan
Mrs. Patricia Burkhardt
Dr. Doris Burkhart
Mrs. Mary E. Campbell
Mrs. Bessie R. Crenshaw
Mrs. Shirley M. Derr
Mrs. Nita A. Dietrich
Mrs. Frances Dreisbach
Mrs. Bettinia J. Dresher
Mrs. Henriette R. Engelson
Mrs. Ruth K. Fegley
Mrs. Myrtle C. Fidler
Ms. Dorothy E. Filer
Dr. Ruth M. Freyberger
Ms. E. Margaret Gabel
Mrs. Madlyn A. Haines
Mrs. Jeanne B. Hand
Mrs. Betty D. Hardy
Dr. Lorraine E. Harvilla
Mrs. Irene D. Heaps
Mrs. Dorothy M. Herring
Mrs. Helen M. Hintz
Mrs. Doris S. Jaxheimer
Mrs. Hilda M. Jentsch
Mrs. Lorraine S. Jones
Mrs. Laura A. Kauffman
Mrs. Doris T. Keehn
Ms. Grace M. Kegerize
Mrs. Alice S. Kershner
Mrs. Beverly B. Knoebel
Mrs. Elaine S. Kozlowski
Ms. Myrle R. Kuhns
Mrs. Verna L. Laird
Mrs. Emma C. Lantz
Mrs. Lorraine K. Lease
Mrs. Evelyn F. Lewis
Miss Gladys M. Lutz
Mrs. Sara R. Mack

Mrs. Alexandra Maleskey
 Mrs. Louise E. McCutcheon
 Mr. and Mrs. Charles Mertz
 Mrs. Marilyn M. Miles
 Mrs. Gladys M. Miller
 Mrs. Jeanne E. Miller
 Mrs. Marilyn P. Prosser
 Mrs. Beatrice M. Rabenold
 Mrs. Kathleen Reitz
 Ms. Harriet J. Robinson
 Mrs. Marguerite A. Ruhf
 Mrs. Greta J. Sardo
 Mrs. Grace A. Shankweiler
 Mrs. Mary V. Smith
 Ms. Kathleen S. Spangler
 Dr. Mary M. St. John
 Mrs. Arlene V. Steigervalt
 Mrs. Ruth Jean Stitzer
 Ms. Mary E. Wagner
 Mrs. Lillian S. Walter
 Mrs. Elma M. Walton
 Mrs. Nancy J. Weeber
 Mrs. Joyce K. Wehr
 Mrs. Marie B. Weidenhammer
 Mrs. Ann Z. Wenrich
 Mrs. Lucy H. Whitehead
 Mrs. Kathleen L. Williams
 Mrs. Joy A. Wolfe
 Mrs. Rosalye L. Yashak
 Ms. Grace E. Yeager
 Mrs. Eva H. Young

In memory of Mr. Kenneth L. Meyer
 Mr. and Mrs. Ray Buss
 Mr. Robert E. Deininger
 Mr. and Mrs. Timothy J. Fournier
 Mr. Richard Guastadisegni
 Mr. Robert C. Heller
 Mr. and Mrs. James Henderson
 Intel Foundation
 Mr. Brian R. Locker
 Mrs. Esther E. Mann
 Mr. Raymond H. Matus, Jr.
 Mr. and Mrs. Robert F. McClellan
 Ms. Catherine A. McIntyre
 Mrs. Dorothy J. Meyer
 Mr. and Mrs. Kevin G. Meyer
 Mr. and Mrs. Jack Unger

In memory of Ms. Dorothy J. Mullins
 Mr. and Mrs. Ray Buss
 Mr. and Mrs. James Henderson
 Mr. and Mrs. Bryan K. Jew
 Mrs. Esther E. Mann
 Ms. Marjorie Peysler
 Mr. and Mrs. Louis Salemy
 Ms. Anne B. Staus
 Mr. and Mrs. Jack Unger
 Mr. and Mrs. James D. Vosler, Jr.
 Mr. and Mrs. Peter Weiss

In memory of Mr. John W. Polischak
 Mr. and Mrs. Theodore Zygmunt

In memory of Mr. Bradley Rahn
 Mr. and Mrs. Andrew R. Skitko, Jr.

In memory of Mr. Sam Rashid
 Mr. and Mrs. Harold W. MacDonald
 Graybar Electric Company, Inc.
 Mr. Edward J. Kelley
 Ms. Eileen Kelley
 Mr. and Mrs. Lawrence K. Kelley, Jr.
 Mr. and Mrs. Neil Kelley
 Mr. and Mrs. Thomas P. Kelley
 Mr. and Mrs. Raymond S. Kreienkamp
 Ms. Maureen O. Mutinsky
 Mr. and Mrs. Frank D. Piazza
 Mrs. Beth Rashid
 Mr. and Mrs. Donald Seaman
 Mr. and Mrs. Gregory P. Shiffler
 Mr. Donald M. Thobaben

In memory of Mr. John T. Robinson
 Mr. Walter E. Beck, Jr.
 Mr. and Mrs. Donald Daniels
 Mr. William E. Dennis
 Mrs. Helen J. Magazzu
 Mr. Leo A. Magazzu, Jr. *
 Mr. and Mrs. Michael L. Murray
 Mrs. Patricia Murray and Mr. Edward Ferreira
 Ms. Lourine M. Robinson
 Ms. Joanne B. Rodenbach
 Mr. and Mrs. Ralph C. Rosania
 Mr. and Mrs. Jacob J. Tuzza

In memory of Dr. Dennis F. Roth
 Mr. and Mrs. James E. Johnson
 Mr. and Mrs. Donald R. Roth

In memory of Dr. Henry M. Ryan
 Mr. and Mrs. Stephen A. Acquino

In memory of Mr. John A. Shiffer
 Mrs. Sharen Shiffer

In memory of Mr. Steven R. Skelly
 Ms. Constance M. Potts
 Mr. Richard Skelly, Jr.

In memory of Dr. Victor Story
 Dr. and Mrs. John J. Delaney
 Dr. Patricia Derr and Mr. James Derr
 Dr. Allida McKinley and Mr. George McKinley

In memory of Ms. Elizabeth W. Turner
 Mr. David Howard
 Mr. and Mrs. Harry Howard
 Mr. and Mrs. Timothy L. Montag
 Mrs. Nancy Weiss

In memory of Mr. Joshua W. Wesner
 Dr. Anita Meehan and Mr. Richard Mulstay
 Mr. and Mrs. Dennis L. Stapleton
 Dr. and Mrs. William F. Towne

In memory of Mr. Sterling G. Zimmerman
 Cedarville Deitche Versammlung
 Die Grossdaadi Grundsow Lodge
 Grundsow Lodge 7
 Grundsow Lodge #15
 Grundsow Lodge #2
 Grundsow Lodge #8
 Grundsow Lodge No. 13
 Grundsow Lodge No. 18
 Grundsow Lodge Nummer Ains on Da Lechaw
 Grundsow Lodsch Nummer Sexa
 Mr. LeRoy Heffentrager

MATCHING GIFT COMPANIES

ABC Inc.
 AEGON USA, Inc.
 AES Ironwood, L.L.C.
 Aetna Foundation Inc.
 Agere Systems
 Air Products and Chemicals, Inc.
 Alco Standard Corporation
 Alcoa Foundation
 American Express
 Anheuser-Busch Foundation
 Armstrong World Industries
 Arrow International, Inc.
 AstraZeneca
 Bank of America Foundation
 Becton Dickinson Foundation
 Binney & Smith, Inc.
 Black & Decker
 Blue Cross & Blue Shield
 Cabot Corporation Foundation, Inc.
 Campbell Soup Foundation
 Carpenter Technology Corp.
 Charles Schwab and Co., Inc.
 Chase Manhattan Bank
 Clariant Corporation
 CNA Foundation
 The Coca-Cola Company
 Colgate-Palmolive Company
 Consolidated Rail Corporation
 Day-Timers, Inc.
 Dolby Laboratories
 Dow Jones & Company, Inc.
 Dun & Bradstreet Corp. Foundation
 Erie Insurance Exchange
 Exxon Education Foundation
 First Energy Corporation
 First Union Foundation
 First Union National Bank
 Fleet Bank
 FMC Foundation
 GE Foundation
 Geico
 The Glidden Company
 Harleysville Mutual Insurance
 Hartford Insurance Group
 Hartford Steam Boiler Inspection and Insurance Co.
 The Hershey Foods Corporation
 IBM Corporation
 Ingersoll-Rand Company
 Intel Foundation
 John Hancock Mutual Life Insurance Company
 Johnson & Johnson
 K Mart Corporation
 Lehigh Cement Co.
 Lever Brothers Company
 Lockheed Martin
 Lucent Technologies
 Marsh & McLennan Cos., Inc.
 McDonnell Douglas Foundation
 The Merck Company Foundation
 Merrill Lynch
 Met-Ed
 Metropolitan Life Fndn.
 Mobil Foundation Inc.
 Motorola, Inc.
 Nationwide Mutual Insurance Co
 New York Life Foundation
 Pfizer Inc.
 Pharmacia & Upjohn
 Philip Morris Companies Inc.
 PPG Industries Foundation
 PPL Corporation
 Prudential Foundation
 PSE&G
 R. R. Donnelley & Sons Company
 Raytheon Company
 Safe Harbor Water Power Corporation
 Schering-Plough Foundation
 Scripps-Howard Foundation
 Siemens Energy & Automation, Inc.
 Siemens ICN
 Smith Kline Beecham Foundation
 Southwestern Bell Foundation
 Sovereign Bank
 State Farm Insurance

T. Rowe Price Associates Foundation, Inc.
 Temple-Inland Inc.
 The Times Mirror Foundation
 UGI Corp.
 UPS Foundation
 The Vanguard Group, Inc.
 Verizon Foundation
 Victaulic Company of America
 Walt Disney Company Foundation
 Wyeth-Ayerst Laboratories

VOLUNTEERS

Jan Armfield
 Robert D. Ashcraft
 Richard Aulenbach
 Sue J. Bard
 Roger Barr
 George Barrell
 Tim Bartholomew
 Connie Bashore
 Richard Bashore
 Ronald Bashore
 David J. Batdorf
 Wayne A. Benninger
 Harry Benz
 Larry Biehl
 James Bleiler
 Gary E. Bond
 Dave Borden
 Andy Bowman
 Rebecca Boyer
 Jill Bradley
 Thomas W. Bradley
 Charles Breidinger
 Joanne Broome
 Doris H. Burkhardt
 Richard L. Button
 Angie Casciotti
 Robert G. Chupella
 Jennifer Cimino Male
 Lisa Cisternino
 Brian Clements
 Paul Cohn
 James Connors
 Charlotte B. Cooper
 Bessie Crenshaw
 Kenneth V. Daniel
 George C. Deeble
 Karen L. DeJarnett
 Lawrence F. Delp
 David Dietrich
 Michele Dietrich
 Patricia A. DiStefano
 Melinda Dixon
 William Donner
 David Dowd
 Dennis Draeger
 Doris Dreibelbis
 Lynn Eagleson
 Kim D. Edwards
 Dick Ehst
 Alice Faust
 Tracie Feddor
 Dan Fetherolf
 Dorothy E. Filer
 Carl Fiorini
 Archie Follweiler
 Robert R. Frable
 Katherine M. Fridirici
 Sara Galosi
 Art Garrison
 Tracy Geltman
 Eric George
 David A. Geppert
 Brett Gible
 Kim Gillingham
 Ronald J. Glass
 Bev Godshall
 Dana Godshall
 Elizabeth Godshall
 Laura Godshall
 Shawn Good
 Ivan Gordon
 Peter A. Gray
 Sandy Green
 Scott Gruber
 Bernard Guerini
 Douglas Gursky
 Frederick D. Hafer
 Andrew W. Hall
 Diarra Hampton-Thompson
 Dawn C. Hankins
 Eric Haydt
 Marie Heck
 Thomas Heck
 Mary Henry
 Todd Hernandez
 Melissa Hershey
 Donald J. Heyer
 Russell A. Hinnershitz
 Robert J. Hobaugh
 Jason Hockenberry
 Patrick B. Holleran
 Sandra Holod
 Annie Houlihan
 Gina Illig
 Theodore Jentsch
 Craig Johnson
 Darryl Johnson
 James Johnson
 Brenda Jones
 Debbie Karas
 David F. Kauffman

Jeff Kauffman
 Thomas E. Kauffman
 Richard Keith
 William M. Kelly
 Bob Kempf
 Jacob Kempf
 Karen L. Kleffel
 Sidney Kline
 John H. Koch
 Lenore Kohl
 William C. Kreitz
 Walter F. Kropf
 Caryn Kunkle
 Dave Kuoosen
 Anthony Lapore
 Hal Lavine
 Rick Leiby
 Lou LeMaster
 Cindy Leszczynski
 Ronald M. Lewis
 Paul F. Lilienthal
 William F. Liming
 William Long
 John Loomis
 Nancy W. Magee
 Phyllis Sacks Martin
 William R. Maslo
 John Massaro
 Kathleen Kovacs McDermott
 Gail M. McKim
 Sara McKinsey
 Dorothy McLaughlin
 Denise Meister
 Raymond H. Melcher
 Maria Millan
 Regina Miller
 Richard Miller
 William Mioskie
 Beverly Montgomery
 Matthew J. Moore
 Richard Morrison
 Sally Morrison
 Glenn Moyer
 Sharon Mueller
 Gary A. Muth
 Gerald Nau
 Ethel A. Nawrocki
 Frederick Nice
 Gary L. Noecker
 Paul Oxholm
 Mike Paolini
 Crystal Patton
 Glenn Perrini
 Keith A. Pfeiffer
 Keith Phillips
 Rita Phillips
 Carol E. Pinkasavage
 Charles Pinto
 Madalyn Pleskovic
 James Pruzinsky
 Beatrice M. Rabenold
 Joseph R. Reign
 Eric R. Reinert
 Joanne M. Ribble
 William F. Ribble
 Paul R. Roedel
 Dave Roland
 Timothy Romig
 Robert Rupel
 Marni Rymmer
 Jeff Rush
 Mary St. John
 Ansa Sama
 Becky Savage
 Bradford L. Schaad
 Tom Schantz
 Curtis I. Schappell
 George W. Schenck, III
 Roger Schmidt
 Susan Allport Schneider
 Chris Schumacher
 Linda Schwartz
 Megan Seefelt
 Krista L. Shaub
 Phil Shober
 R. Brian Shober
 Stacy Shollenberger
 Robert Showalter
 Kevin Shukraft
 Frederick W. Silsdorf
 Terry Sitler
 Marci L. Slusser
 Barbara Smith-Schafer
 Bruce Smith
 Patty Snyder
 Roger Spatz
 George Stevens
 Kenneth Steward
 Charles W. Stopp
 Lawrence J. Stuardi
 Ray T. Sunderland
 Bonnie Sussman-Versace
 William J. Sutton
 Honeys Svoboda
 Adrienne Swoyer
 William H. Troutman
 Bruce J. Turner
 Frank Vahovich
 David Valuska
 Dave Wagaman
 Kraig Wagaman
 Kevin Wagner
 Richard S. Wagner
 J. Andrew Weidman
 Carole Wells

Ann Z. Wenrich
 Sam Westmoreland
 Scott Wickel
 Eric P. Wilby
 Beverly M. Wildonger
 Rebecca M. Wingenroth
 Bob Wolff
 Carlton C. Wolfinger

GRANTS REVIEW COMMITTEE
 Mr. Raymond Bazylak
Transfer Program Coordinator
 Dr. Dan Benson
Professor of Marketing
 Dr. Thomas Betts
Professor of Physical Sciences
 Mr. Richard Button
Director of Development
 Ms. Elaine Hamm
Secretary of Grants and Sponsored Projects
 Dr. Thomas Schantz
Professor of Art Education and Crafts
 Dr. Eileen Shultz
Dean of College of Education
 Dr. Theresa Stahler
Professor of Secondary Education
 Mr. James Sutherland
Vice President for Administration and Finance
 Mr. William Sutton
Vice President for Institutional Advancement

KUTZTOWN UNIVERSITY FOUNDATION
Board of Directors (as of June 30, 2002)
 David J. Batdorf, Esq.
Attorney
 Shillington, PA
 Dr. DeLight E. Breidegam
Chairman of the Board
 East Penn Manufacturing Co., Inc.
 Lyon Station, PA
 Mr. Charles Breidinger
 Benjamin Real Estate
 Slatington, PA
 Dr. Harry W. Buchanan, IV
Physician
 Allentown, PA
 Mr. Donald M. Cooper
Owner
 Standard Offset Printing Co.
 Reading, PA
 Mr. Lawrence F. Delp
Retired
 First Union National Bank
 Doylestown, PA
 Mr. Timothy S. Fallon
Executive Vice President
 Holiday Hair
 Allentown, PA
 Mr. Scott Gruber
Senior Vice President
 National Penn Bank
 Boyertown, PA
 Mr. Brian Hard
President
 Penske Truck Leasing
 Reading, PA
 Mr. Robert H. Hartmann '53
Retired Publisher
 The Evansville Press
 Vero Beach, FL
 Mrs. Irene D. Heaps '43
Retired
 Palmyra, PA
 Mr. Russell A. Hinnershitz, Jr. '65
CFO
 Comfort Keepers, Inc.
 Bernville, PA
 Mr. Asa M. Hughes
Principal
 LB&W Design Associates, Inc.
 Allentown, PA
 Mr. Raymond H. Melcher, Jr. '73
President & CEO
 Leesport Bank
 Wyomissing, PA
 Ms. Beverly Montgomery
President
 Montgomery & Partners, Inc.
 Reading, PA
 Mr. James E. Olson
President
 Olson Technologies, Inc.
 Allentown, PA

Mr. Robert A. Rupel
President & CEO
 Lafayette Ambassador Bank
 Lehigh Valley, PA
 Mr. Lawrence J. Stuardi '79
President
 Medical Realty Advisors
 Philadelphia, PA
 Mr. William J. Sutton
Vice President
 Kutztown University
 Mr. Michael Warehime
President, Chair, CEO
 Snyders of Hanover, Inc.
 Hanover, PA
 Mr. Bruce J. Wlazelek '89
Director of Community Development
 Upper Macungie Township
 Allentown, PA

Representatives from the Council of Trustees
 Mr. Guido M. Pichini '74
President and CEO
 Security Guards, Inc.
 Wyomissing, PA
 Mr. John P. Wabby '69
Principal
 Blue Mountain High School
 Schuylkill Haven, PA

Representatives from the Alumni Board of Directors
 Ms. Sandra S. Holod '67
Retired
 Allentown, PA
 Dr. Carole V. Wells '91
Assistant Professor
 Kutztown University

*Deceased

CLASS NOTES

Alumni Accolades

Diane Brigham '79 & '82 is an executive director at the Ryman-Carroll Foundation in Los Angeles. She oversees the planning, fund raising and curriculum for the Ryman Program for Young Adults which focuses on the instruction of classical drawing and painting to talented high school students.

Previous jobs Brigham has held include teacher and assistant curator of education at the Philadelphia School of Art and head of the J. Paul Getty Museum's educational programming division in L.A. She received several awards for her work, including two from the National Art Education Association in 1992 and 1995, and a KU Rothermel Alumni Award from KU in 1997.

Karen Amos '92 was the art director for two pharmaceutical brochures for ApotheCom Associates that earned finalist certificates at the 2001 Global Awards competition. The Global Awards are an international competition organized by the New York Festivals dedicated to the recognition of excellence in the healthcare communications industry.

ApotheCom, located in Yardley, Pa., is a full-service medical communications company that provides pharmaceutical services while using technology and electronic media to deliver programs to improve medicinal practices.

Shelly P. Weiler '91 was named Educator of the Year by the Berks County Learning Disabilities Association in May. Weiler was honored for her dedication and work teaching language arts, reading and math to children with learning disabilities at the District-Topton Elementary Center in the Brandywine Heights School District, a position she has held for 11 years.

Other distinguished teachers and KU alumni nominated for the award include: Susan Angstadt '99, learning support teacher at M. Luther Lausch

Elementary Center, Exeter School District; Jessica Frank '00, life-skills teacher at Hamburg Middle School; Nancy Kepner '80, learning-support teacher at Riverside Elementary School, Reading School District; Joseph Shoopack '64 & '69, instructor of geo-science at Penn State Berks-Lehigh Valley.

In May, Ryan L. Sittler '02 was named the second Berks County Poet Laureate for 2002 by the Berks County Board of Commissioners. The contest required Berks County residents 18 years or older to submit five to 10 original poems of any style or length for anonymous judging. There were 27 applicants.

Coincidentally, Sittler was a student of Harry Humes, the first Berks County Poet Laureate and a KU professor emeritus.

Kay (Farr) Kriner '62 retired six years ago and has since dedicated her time to various volunteer groups. One of the organizations Kriner volunteers for is the American Red Cross where she is a specialist in mass care. Kriner has responded to 11 national disasters and three state disasters. Among her duties on a disaster scene are damage assessments and mass feeding.

In October, Kriner was called to work in New York City at the Red Cross center closest to Ground Zero. Her assignment was to supervise the third floor of the South Respite Center. This floor was a place for Ground Zero workers to rest, take showers, and eat. Due to her outstanding work, the Pennsylvania Association of State Retirees honored her this spring as Luzerne/Wyoming County Volunteer of the Year.

Roger Bowman '68 & '72 is an eighth grade teacher with the Fleetwood Area School district. He has received several awards recognizing his dedication and love for teaching such as Wal-Mart Teacher of the Year in 1999, Teacher of the Year by the Pennsylvania Grange in 2001, and Berks County Conservation

District Teacher of the Year in 2001. Bowman is happily married to wife Nancy '70, a third grade teacher in the Kutztown Area School District.

Joe Lacey '88 is a full-time illustrator who produces art for children's toys and packaging for clients such as Mattel, Fisher-Price and Crayola. His work has



appeared in national publications like Crayola Kids Magazine, Sesame Street Magazine, Esquire and other Houghton-Mifflin and Scholastic publications. Lacey has been featured in articles in The Artist's & Graphic Designer's Market and The Children's Writers & Illustrators Market. His work has won awards from The Society of Illustrators and The Art Directors Club of Philadelphia.

Lacey has taught illustration at KU and Northampton Community College. He received an MFA in illustration from Syracuse University. He currently lives in Orefield, Pa., with his wife Anne '89.

1920s 1940s

CLASS OF 1920

Beulah Callihan recently celebrated her 103rd birthday and currently resides in the Gracewood Nursing Center, Pinellas Park, Fla. Beulah has seen the sun rise in the nineteenth, twentieth, and twenty-first centuries. Her life has spanned the advent of automobile, prohibition, the Great Depression, two world wars, desegregation, Neil Armstrong's journey to the moon, the invention of the computer and the Internet, and much, much more. Beulah graduated from KU, known then as Kutztown State Normal School with a degree in education.

CLASS OF 1944

Mary (Ropeter) Adams retired for the third time at age 78 from teaching art to middle and senior high school students at Sunbury Christian Academy. Mary taught for 24 years in the Sunbury and Shikellamy Schools and loved it! Mary enjoys her free time doing art work, spending time with her husband and their friends, and volunteering at her church. She exhibited paintings last spring at the Lewisburg Packwood House Museum and the Selinsgrove Susquehanna Art Society.

CLASS OF 1945

Marjorie (Lengel) Richter enjoyed an 11-day cruise on the ship Paradise. The cruise sailed to the Eastern Caribbean stopping at ports such as St. Thomas, St. Lucia, Barbados, and Martinique.

CLASS OF 1946

Joyce (Kutz) Wehr took a month-and-a-half cruise around the world from January through March. The trip took her to such locations as Los Angeles, Amsterdam, and Hong Kong.

CLASS OF 1949

Paul and Bernice (Webber) Wilson hosted a reunion for Elaine Watts Scott, the author of *Adventures In Space*, a children's book. In honor of Scott's visit, the Wilson's planned reunions for classes of '50, '51 and '52 from the Overlook School in the Abington School District.



Left to right: Elaine Watts Scott, Bernice Wilson '49, Paul Wilson '49.

1950s

CLASS OF 1950

Ardath (Harter) Rodale is chairwoman of Rodale, Inc. Her third book was released in May titled, *Reflections-Tendering Love, Hope and Joy in Everyday Life*.

Mary Creadick represented KU at the May inauguration of Dr. Rodney D. Smith as the third president of Ramapo College in Mahwah, N.J.

CLASS OF 1952

M. Diane (Johnson) Bray has just completed four years as president of the Georgia Retired Educators Association and volunteers in schools and the community with this group. She received her master's degree in 1979 and taught for 20 years. Bray has six children and 22 grandchildren.

CLASS OF 1955

John J. Karo retired in 1994 after 37 years of teaching. He taught four years in the Roselle Park School District (N.J.) and 33 years at Brockton School District (Mass.). Karo coached football, basketball, and baseball and is currently an active high school football and basketball official.

John and Alice DiMeglio joined a tour group to London, Paris, Florence, and Rome one month after the Sept. 11 tragedy. Only 19 of the 45 people who originally signed

up actually took the trip, but the DiMeglios enjoyed their travels very much.

CLASS OF 1959

Barbara (Spangenberg) and her husband Francis Chupick are both retired and now operate an accessory and gift store called You're Not in Kansas Anymore in Chester, N.J.

Janet Peterson Schadler retired in 2000 and enjoys spending time with her four granddaughters.

Shirley (Fake) Platt works as an organist and choir director at St. Paul United Methodist Church in Hellertown, Pa. She also teaches Adult Basic Education Classes (pre-GED) and GED Classes at the Career Link facility of Lehigh Carbon Community College. Along with these jobs, Platt volunteers as an ESL teacher and gives piano lessons to the children of her church.

1960s

CLASS OF 1960

Marin Redcay retired in 1997. He is married and has three grandchildren, Benjamin, 5, Aaron, 2, and Jacob, 1.

CLASS OF 1961

James T. Ponticelli is retired from the Department of Social Services, Pinellas County Government where he was a social worker for 22-1/2 years. He was in charge of hospital services to the indigent for 12 hospitals in Pinellas County, Fla. Ponticelli is also retired from teaching after 15 years in Bucks County, Pa.

CLASS OF 1962

The Class of 1962 has proudly bought a brick in gratitude for all that Kutztown University has given them.

CLASS OF 1963

Louise (Taubitz) Kellenberger retired with 35 years of service in the Governor Mifflin School District. She was a reading specialist for 28 of those years.

William T. Wiggins III retired in June 1997. He is enjoying his travels to places such as China, Ireland, and India. He recently took a six-month auto tour of the U.S.

CLASS OF 1964

Roberta Marie (Potteiger) Adam is a retired art teacher. She was the elementary art supervisor for her school and was given the Outstanding Art Teacher of the Year award.



Left to right: Mary Garlin '67, Ron Distefano and Patricia Distefano '64&'67

Patricia Distefano ('64 &'67), husband Ron, and Mary Garlin ('67) are pictured enjoying a complimentary reception on the Pennsylvania State System Cruise to the Caribbean, which sailed in January. These cruises are offered to KU alumni as a way to stay in touch, reunite, or just to enjoy a warm and relaxing vacation. This cruise visited Puerto Rico, Martinique, Antigua, St. Martin, Tortola, and St. Thomas. For information on upcoming cruises please visit: www.kutztown.edu/alumni/wiesenberger/travel

Joan (Moyer) Adams ('64&'69) was an elementary school librarian in the Hamburg Area School District. She retired in June after 38 years. Adams is happily married to John Adams and together they have a son, Kirk.

CLASS OF 1965

CORRECTION from Spring Tower: R. Richard Knauss ('65&'69) retired in January after 36-1/2 years as an elementary school Title I Math teacher in the Easton Area School District, Easton, Pa. During his career, he taught in the Phillipsburg Public Schools, Phillipsburg, N.J., and was the elementary school principal in the Palisades School District, Bucks County, Pa. On January 26, Knauss attended an evening concert for Musical and Visual Artist Prodigies: 16-year-old Alexandra Nechita and 10-year-old, Warner Bros. recording artist, Wesley Chu. The concert was a benefit for arts education in the schools presented by Smart Collector Magazine and Recordlab Corp. at the House of Blues, West Hollywood, Calif. In his retirement, he plans to continue being an educational consultant for Smart Collector Magazine and Recordlab, singing with the Zion Choral Society and with his church choir, working in the sport ticket department at Lafayette College, and a mission builder in Kosovo, Bosnia. Knauss plans to travel and visit friends around the world since he has been an active mission builder with Youth With A Mission and a teacher with Vacation Bible School in Scotland.

Margaret A. (Hay) Riffle is now retired from teaching. She and her husband Paul ('66) enjoy traveling, volunteering, and spending time with friends and family.

Katherine Naugle retired five years ago from the Fleetwood School District. She was an elementary school librarian.

Ed Miller has been happily married for 40 years and lives in California. He has four grandchildren. Miller says he now realizes how valuable his education at "Ole Kutztown State College" has been throughout his life.

Michael Gerhart is retired and has been spending his time as the director of the Reading/Berks Science and Engineering Fair.

Rosanne McCarty is substitute teaching for the Quakertown and Palisades Community school districts. McCarty also facilitates sessions for underage drinking for the Bucks County Council and recently instructed a woman from Thailand on Pennsylvania driving laws so she could successfully obtain her driving permit.

CLASS OF 1966

Paul Riffle retired in 1995 from the Reading School District. He is currently on the Governing Board of the Philadelphia Shrine Hospital. Riffle and his wife Margaret ('65) enjoy traveling, volunteering, and spending time with friends and family.

Judith McVaugh and her husband Edward are retirees of the Council Rock School District in Newtown, Pa. Judith was a librarian and Edward was an industrial arts and photography

CLASS OF 1967

teacher. They completed a 5,000-mile round trip to the 2002 Winter Olympics in Salt Lake City, Utah. As volunteers for 14 days, they were active in the security of the downtown Olympic Square. The McVaughs live in Beverly Hills, Fla.

Trudie (Boccardo) Lear accepted the position of program director for the Pocono Mountains Chamber of Commerce.

CLASS OF 1967

Dennis Danko was given the Outstanding Achievement in the Visual Arts award at the annual Arts Ovation Luncheon of the Allentown Arts Commission.

Sandra (Dickinson) Corpora held a painting workshop over the summer on Prince Edward Island, Canada. The workshop contained demonstrations, slides, a lecture, and instruction of material and techniques. Corpora has received numerous painting awards and is widely exhibited. Her commissioned work includes portraits, landscapes, and murals. She maintains a studio in historic Leesburg, Va., and travels extensively to paint on location in the U.S., Canada, and Europe. Corpora's work is in numerous private and public collections. She is represented by Gross McCleaf Gallery in Philadelphia. See Corpora's paintings on her website: www.sandracorpora.com

Joachim Eisenblaeffer teaches private art lessons which include Introduction to

Drawing, Advanced Drawing, and Introduction to Watercolor to residents at Arbor Gate Retirement Community.

Linda (Bohlman) Trauger retired from teaching art at the Pennridge School District and is enjoying a part-time job in a physician's office and taking classes at the Norristown Art League.

Cheryl Carrington is a senior designer at University of Tennessee Press. She is happy to report that she is "still kicking and still hip and groovy."

Elizabeth Bagger is teaching English as a second language to a Bosnian refugee family.

Charlotte (Nagy) Pavlides is a social studies teacher at the Tatnall School in Wilmington, Del. Pavlides is married to Chris Pavlides '73. Together they have two children, Elizabeth, who graduated from Boston U. and was married in July, and Charles, who is currently a junior in college.

CLASS OF 1970

Bryn (Bagenstose) Weckel recently became the Title I schoolwide coordinator at Tenth & Green Elementary School in Reading. Weckel was previously a fourth grade teacher at Tenth & Green for 29 years.

Linda Dunn of Pensacola, Fla. was promoted to commander in the Navy Reserves.

C. Scott Campbell is an art instructor at Camp Hill High School, Pa. Campbell is the founder of the Greater West Shore Invitational High School Art Exhibition and founding member and executive secretary of the Keystone Teachers Association.



Elizabeth Bagger is teaching English as a second language to a Bosnian refugee family.

Elizabeth Bagger is teaching English as a second language to a Bosnian refugee family.

CLASS OF 1972

Tim MacAllister is a senior fabrication designer for Disney Imagineering in Ocoee, Fla.

Mary L. Laub ('73&'76) is an assistant professor at KU in the Elementary Education Department.

CLASS OF 1973

Mary Beth Hughes has been named associate director for services at CONCERN. She will be responsible for service delivery for all agency programs. Hughes has been employed by CONCERN since June 1979.

CLASS OF 1974

Marian Aranyos is an art teacher for gifted students at the Warren County School District. Aranyos is also a watercolor artist who was featured in a one-women show at the Patterson Library Octagon Gallery in Westfield, N.Y., May 26-July 6.

CLASS OF 1975

E. Russell Bush was named one of "100 of America's Best Designers" in the November 2001 issue of House Beautiful.

Tim MacAllister is a senior fabrication designer for Disney Imagineering in Ocoee, Fla.

CLASS OF 1976

Tim MacAllister is a senior fabrication designer for Disney Imagineering in Ocoee, Fla.

Faculty Award

The 10th Annual Arthur & Isabel Wiesenberger Faculty Award for Excellence in Teaching

Any current, full-time faculty member at KU is eligible for nomination. The faculty member should be an outstanding teacher who demonstrates those qualities most closely associated with excellence in teaching. In addition, there should be evidence of excellence in all that the nominee does within the educational community of KU.

The recipient will be selected by an anonymous committee from the Alumni Association. The selection process will be kept in strict confidence by the committee. A past recipient is not eligible to receive the award again.

Nominations are solicited from University faculty, administration, staff, alumni, and students. *Deadline for submission is May 1.*

Nomination Form

Name of nominee _____

Dept./position _____

Your name _____

Signature (required) _____

Your affiliation with KU _____

Your Home Phone _____ Business Phone _____

Date of nomination _____

Submit the following supporting materials with this form:

- a letter of introduction stating why this nominee deserves to be selected
- indicate any research and/or creative educational programs in which the person has participated, and briefly outline some of the key contributions he/she has made in his/her field of teaching.

Please forward form and other information to:
Wiesenberger Faculty Award Committee
Kutztown University
Office of Alumni Relations
PO Box 730
Kutztown, PA 19530

Denise Marie (Jardel) and her husband Richard Brown '81&'86 celebrated their 25th wedding anniversary in Italy in summer 2001. Denise started her own painting business called Denise Marie Paintings. She shows her work locally in the Annapolis-Baltimore area. Richard celebrated his 20th anniversary working for CONCERN Professional Services for Children and Youth.

CLASS OF 1977

Barbara (Bardes) Kilpatrick is the visual artist/set designer for the AVA Project, a trans-media performance/installation seen this summer at the Bruno Theater of the Arts Center in Troy, N.Y.

Carol Oldenburg is an artist living in York, Pa. She had a one-woman show in June and July at the Delaware Centre for Contemporary Arts Museum in Wilmington, Del.

Audrey (Becker) Schwind is an art teacher at Wayne Board of Education High School.

Schwind presented a one-woman show of watercolors at Lena DiGungio Art Gallery in December 2001.

Rebecca (Lykens) Wingenroth was selected as one of Pennsylvania's top 50 business women in 2000. In January 2002, she left GPU Energy as director of community & economic development to accept a position with Lockwood Economic Development as associate director of strategic planning.

CLASS OF 1978

Debra Octman ('78&'81) was asked to make two website presentations at the Lehigh University Middle Level Partnership Conference. Octman's focus is on community outreach and education with an

in-depth discussion on designing curriculum material for use in various grade levels and subject areas.

Mike Hoffman was appointed director of Transportation and Safety with the Pennsylvania Public Utility Commission. Hoffman has been with the Bureau of Transportation and Safety for 18 years and lives with his wife, Cheryl, and three children in Lewistown.

CLASS OF 1979

Bruce A. Palmer is a CPA at Buckno Lisicky & Company in Bethlehem, Pa. He recently received the Northampton Community College Alumni President's award for "a life that reflects the community, the character, personality and level of excellence of an NCC education."

1980s

CLASS OF 1980

Lori Kalemkerian is a new manager at ING Canada.

Donna (Kriebel) Doney is an art teacher at Lasalle Academy in Shillington, Pa.

CLASS OF 1981

Michele (Moyer) Byrne recently published her first book *The Art of Conversation*. The book contains 42 of her paintings as well as text explaining the inspiration for her work. A showing of Byrne's work will be at the Institute of the Arts in Wyomissing, Pa., from Oct. 4 - 29.

Daryl (Shore) Land recently received her brokers license. Land graduated from the Realtor Institute of New Jersey and was given the New Jersey

Sales Excellence Award for 2000 and 2001.

Kevin Lorah and wife Diane live in Hummelstown, Pa., with their four children, Michael, 12, Daniel, 11, Christy, 8, and Karina, 5. Kevin recently accepted a position at Lancaster General Hospital as the medical director of the Neonatal ICU and New-born Nursery.

CLASS OF 1982

Vito Petitti was promoted to commander in the Naval Reserves. He is currently back on active duty as an interrogator and intelligence officer.

Jane Longazel is the director of CONCERN Treatment Unit for Boys-I. Longazel accepted the Program of the Year award from the York County Juvenile Court Advisory Committee and Juvenile Community Service Program during the recent Juvenile Court Awards in York County.

Katherine Castrianni is an art teacher in Totowa Public Schools in New Jersey. She has two daughters Gina, 10 and Laura, 13.

Lisa (McIntyre) Barnshaw is currently a stay-at-home mom for her and her husband Byron's ('84) four children: Jasmine, 12, Jade, 10, Haley, 6, and Mia, 4. Bryron is director of media productions/webmaster for Christar in Reading, Pa.

Shari (Schneider) Adams ('82&'84) accepted a position as an elementary art teacher in the Calvert County Public School System in Maryland. She returned to teaching after taking eight years to focus on raising her two children. In April, Adams was awarded Teacher of the Month in her new school district.



Shari (Schneider) Adams

CLASS OF 1983

Nancy Hartline Bercich is a stay-at-home mom with her 3-year-old son, Frank. She is also working toward her master's degree in computer science at Villanova University.

Reba Buck Roher was a semi-finalist for Pennsylvania Teacher of the Year.

Jack Schonely with his wife Tracy and two children, Ian and Megan, currently live north of Los Angeles in Santa Clarita. Schonely is an air support chopper pilot for the Los Angeles Police Department.

David C. Beck ('83&'98) graduated from Wilkes University in May with an MS in education, educational leadership.

CLASS OF 1984

Mark Ciocca had a one-person show of his silkscreen and linoleum prints in April and May at the MacDonald Gallery, College Misericordia in Dallas, Pa.



Silkscreen by Mark Ciocca

Michael Culloty is married with five children and has been a stay-at-home dad since 1996.

Mark Anthony Hauck ('84&'90) has been appointed visiting instructor of communications at Villanova University, Villanova, Pa. Hauck has been on the VU faculty since 2001. He teaches courses in TV and audio production.



Joseph Tedesco was named retail banking director for First Union's Central Pennsylvania Region in May. He is responsible for all retail sales and service activities in the region's 70 financial centers.

CLASS OF 1985

Teresa Heiland has been a professor of dance for the last seven years. She teaches Pilates and enjoys writing. She has recently completed her Ph.D. in dance from New York

University. Heiland continues to create graphic design and black and white photography.

Daniel Smith works in advertising production for Retail Services & Systems, Inc. He has recently been transferred to Potomac, Md., where he is responsible for the production of newspaper ads for 20 stores in five states. He is also responsible for the production of the company's business artwork.

CLASS OF 1986

Jim Boulden has lived in London, England for 12 years. He is currently a producer/correspondent for CNN.

CLASS OF 1987

Chris (Delong) Livinghouse ('87&'92) was named regional director for CONCERN. Livinghouse works in the Lehigh Valley Regional Office in Bethlehem, Pa.

Jennifer Knauss-Hauck ('87&'93) is a kindergarten teacher and certified reading specialist at the Montgomery School in Chester Springs, Pa. She has been teaching at the school since 1996.

New Master of Social Work Program Offered at KU

Kutztown University of Pennsylvania's Master of Social Work Program will focus on the family in its social environment.

Students who have obtained a bachelor of social work from a CSWE accredited program and an undergraduate GPA of 3.0 or higher are eligible to apply for advanced standing and potentially complete the program in one calendar year. During the advanced year, students pursue a concentrated field of study in which they gain depth, breadth and specificity on the family in its social environment. Students develop further specialization through elective course offerings and a 900-hour agency-based practicum experience.

Non-traditional students benefit from flexible scheduling while licensed professionals are able to take courses required for maintaining state licensure.

For more information, call 610-683-4235 or e-mail msw@kutztown.edu.

Porcelain Old Main Ornament

A beautiful gift idea for everyone. Proceeds benefit KU Alumni Association.

\$17.00 per ornament, \$5.50 shipping/handling (.50 cents each additional ornament)

Name _____

Address _____

Phone _____ Email _____

Credit Card # _____ Exp. Date _____

Signature _____

Number of Ornaments _____ @ \$17.00 = _____
 + S&H \$5.50 (.50 cents ea. additional) = _____
 + \$1.35 for 6% sales tax per ornament/per S&H (PA residents only)
TOTAL Amount Due _____

Mail order form with credit card information or check to: KU Student Bookstore
 attn: Debbie Berger
 P.O. Box 730
 Kutztown, PA 19530

For additional information, e-mail bookstore@kutztown.edu or call 610-683-4099.

Visit our new website today! www.kutztownubookstore.com

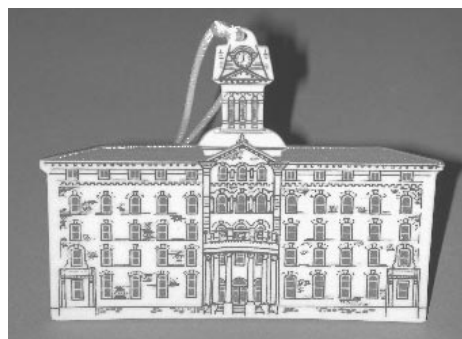

CLASS OF 1988

Kristin Kranzley has taken a position as account executive with Harte-Hanks Direct in Langhorne, Pa.

CLASS OF 1989

Sylvia Rosen is an Orton Gillingham practitioner and trainer. She is also an adjunct faculty member at Penn State University teaching Multisensory Instruction I & II for graduate students. Rosen is the director of the 32-degree Masonic Learning Center for children and is married to Mike Zlogar, a consultant to the Pennsylvania Department of Welfare.

Mary Raymond is a linkage analyst in Bethlehem, Pa. She is in her second year as a "Big Sister" for an 11-year-old girl through the Big Brothers and Big Sisters of the Lehigh Valley.

Mark Smakulski and his wife Janice ('91) are employed by Verizon. Mark is a field supervisor and Janice is a consultant. They have two daughters Carly, 6 and Madeline, 3.

Christine A. Noll is an auto damage adjuster for Geico in Virginia Beach, Va. She is enjoying her 3-year-old son, Zachary, and looking forward to homecoming and seeing the changes to the KU campus. Noll recently became a member of the bell choir at her church.

John Glossenger released his latest music CD, "I Used to Live Where it Snows," in April. He is a senior computer programmer living in Silicon Valley (Calif.) where he works in the field of artificial intelligence. Glossenger's website is www.johnglossenger.com.

Irvin Jones has been coaching for more than 12 years. He has

been a head coach of cross-country for nine years and head coach for varsity track for eight years. Along with coaching, Jones is head of the Special Education Department, sponsor of Student Council, and a class sponsor.

W. Lee Prussman was named partner of Long, Barrell, & Co. In his new position, Prussman is responsible for the firm's business-evaluation practice.

1990s

CLASS OF 1990

Stacy Sucro is an operations research manager for the Walt Disney World Company in Florida.

Susan (Philip) Bivona is a K-5 art teacher at Mount Prospect School in Basking Ridge, N.J. In March 2001, Bivona had a lesson plan, *Fish Stitchery*, published by Nasco. She was selected as the elementary division chairperson for AENJ (Art Educators of New Jersey).

Dan O'Neill is currently working for a Johnson & Johnson medical device company called Gynecare in Chicago, Ill.



Paul G. Lees is a lawyer for the Regional Defense Litigation Law Firm, Marshall, Dennehey, Warner, Coleman & Goggin.

Lees was recently elected as a shareholder for the firm.

CLASS OF 1991

Angela Gulick is a staffing coordinator for Main Line Health in Paoli, Pa. She is in charge of nursing and patient care technician staff for Bryn Mawr, Lankenau and Paoli Memorial hospitals. Gulick is also a singer with the Concord Chamber Singers in Bethlehem, Pa., and is a featured soloist on their two CDs.

Phil and Christina ('90) Shenk have joined another couple in the circumnavigation of the world on a 46-foot catamaran. They departed April 27 for what promises to be a three-year sojourn. Their first stop was Bermuda, enroute to the Mediterranean for the summer. They are heading back to the Caribbean, will travel through the Panama Canal, and continue on a westerly route. Follow their venture at www.svba-belfish.com.

Debra (Kohr) Sheppard was promoted to vice president, operations of Pennsylvania Cable Network. She has been with PCN since 1993. Sheppard was selected as the West Shore YMCA Volunteer of the Year for her work as a dance instructor.

Lisa (Smitreski) Draper published an article titled, "Sherlock Holmes in the Social Studies? It's Now Secondary, My Dear Watson" in the Spring 2002 *Journal of the Pennsylvania Council for the Social Studies*. The article involves the investigation of the use of case studies in secondary social studies classes.

CLASS OF 1992

Glenn Geist and his wife Melissa were expecting their first

child in August. Geist teaches middle school math in the Montgomery Township School District.

Paige Keeter ('92&'94) is working as an assistant director and autism specialist for New Hope of Pennsylvania, which is a behavioral health agency in Allentown, Pa.

Kelly Carruthers is a counselor for the limited English population at Wakefield High School in Arlington, Va. Carruthers is also the assistant varsity coach for the boy's soccer team.

Matthew B. Heldon and his wife Marna ('93) moved to Australia and were married after graduation. Matthew has his own business called Sterling Solutions, which specializes in building and land development, project marketing, and equity funding. Marna works for Auster, a national cable TV provider as a credit analyst. They reside in Queensland.

Tim McLain and his wife Debbie have one son, William. McLain is an editorial director for bigchalk.com, an education network based in New York City. He telecommutes from home.

Roger Kitchen is a manager at the Downtown Rescue Mission Thrift Store in Huntsville, Ala. Recently, he was named to the Board of Directors for the Association of Christian Thrift Stores. His wife Sandi recently gave birth to their son Roger "Tre."

Kathleen (Angelo) Blalock is a production artist for the Journal Register Company which produces Bucks, Chester, and Montgomery County's Town & Country Magazines. Blalock and her husband have a 4-year-old daughter and a 1-1/2 year-old son.

Leslie Pirl-Roth was the recipient of a citation of merit from the Governor's Committee on Employment of People with Disabilities. Pirl-Roth has been on staff as the Consumer's Librarian at Wernersville State Hospital since 1993. She promotes the use of the library while considering the distinctive needs and adaptive measures required for many mental health consumers. She also developed a computer lab program and continues to provide Internet access for consumers. Last June, her role expanded to include the Central Services program which required that she establish a centralized cataloging program for the libraries at all nine state mental hospitals.

CLASS OF 1993

Todd Kriner is an aide to Pennsylvania Supreme Court Justice Michael Eakin in New Cumberland, Pa. Kriner is in his second year of law school at Widener University School of Law. He has been married for three years and has a one-year-old daughter.

Amy L Thrush-Dreves received her M.Ed. in art education from KU in 2000. Thrush-Dreves accepted a teaching position at the Gettysburg Area High School where she is teaching two-dimensional design and metalsmithing/jewelry. Her thesis, "Basic Metal smithing

Techniques: A Visual Guide for Use in the Classroom," can be viewed at the KU Library or Boxwood House.

George B. Park III is a global technical manager, platforms and IT security for Gemplus International, SA in Montgomeryville, Pa. Park, his wife Tracey, and their two children Gorgie and Julia moved to the south of France at the beginning of February 2002. During the second quarter of 2001, Park was promoted from a regional IT manager to the manager of global architecture, engineering and technology group responsible for all platforms (PCs, servers, PDAs, web architecture, etc.) and IT security for Gemplus worldwide. His office is outside of Marseilles, France. The Parks moved from North Wales, Pa., and plan to be stationed in France for two to three years.

Jennifer (Jaycox) Odenwald and her husband James were expecting a boy, Edward Justice, in August. Odenwald is completing her ninth year of teaching in the Souderton School District, Pa.

Gayle Hehn teaches eighth grade English at the Kittatinny Regional High School. Hehn is also enrolled in the Graduate Counseling Program at Montclair State University.

CLASS OF 1994

Tonya Doran is performing in the Broadway hit "Mamma Mia" in New York City. The musical opened on October 18, 2001 and will run through April 2003. The musical spends two days in the lives of Donna and her daughter, Sophie, who is about to be married. The story takes place on a mythical Greek island where Donna confronts her past and Sophie's three possible fathers. The show is based on the songs of the musical group ABBA.

William Wagenmann is a patrolman for the Radnor Township Police Department. Wagenmann is also a firearms instructor and field training officer. He and his wife Christine have two children, Haley, 5 and Adam, 9 months.

Shari Kaucher is an art teacher at South Mountain Middle School in Allentown. She was chosen to receive the 2002 Eastern Region, Middle Level Division Art Educator of the Year award from the National Art Education Association. The award recognizes one NAEA member annually for exemplary contribution, service and achievement at a regional level within each NAEA division. Kaucher will receive the award at the national convention in Miami Beach, Fla.

John Carpenter is a retail sales associate at Radio Shack in Lancaster, Pa. He recently became engaged to Nicolle Latissa of West Chester and will be married in December 2003.

CLASS OF 1995

Lisa Ankabrandt was promoted to senior associate with Smith Elliott Kearnes & Company. Ankabrandt joined the firm in 1999 and works in the Carlisle, Pa., office.

Kiersten (Lnecht) Larsen is a second grade teacher at Chesapeake Public Schools in Virginia. She received her master's degree in early childhood education from Old Dominion University in December 2001.

Fred Greco left the Golf Club at Chelsea Piers, located in Manhattan, to start his own venture, Global Golf Events. Global Golf Events specializes in managing corporate and celebrity fundraising golf outings. View his website: www.globalgolf.com.

Isaac Horton was recently married. He and his wife Melanie have bought a 90-year-old home and are remodeling it themselves. This fall, Horton will be pursuing a dual major in information systems and management of digital information at Drexel University.

Jeff Murphy works for Lehigh County as a community-based juvenile probation officer. His wife Jennifer ('95) is a public relations director for Fun-novations Inc., Wilkes-Barre, Pa.

Lisa (Manzo) Carlee was promoted to supply chain manager at Lucent Technologies in Quakertown, Pa. She has been with Lucent for six years.

Christine Mills is a claims representative at Progressive Insurance Company in Fredrick, Md. She is getting married this month in Walt Disney World.

Sandra Heierbacher is working as a consultant with the Center for Disease Control's National Immunization Program. She is helping to research effective models of public participation in policymaking. She is also directing a William and Flora Hewlett Foundation-sponsored National Conference on Dialogue and Deliberation which is scheduled to be held in Washington, D.C. Heierbacher continues to direct the Dialogue to Action Initiative, her own web-based project which helps connect and inform dialogue organizers, researchers, and facilitators.

Andrew George is currently living in Stanhope, N.J., with his wife. They are expecting a child. George is a graphic designer for toy packaging and product lines in Boonton, N.J.

Luis Angel Ramos is a community-based mentor/recruiter with Daytona Beach Community College and a Hispanic Achievers program coordinator with the Deltona YMCA. He continues to be very active in the Hispanic community.

CLASS OF 1996

Jeremy Heft has entered his fourth year as a wildlife biologist for the Wolf Education and Research Center in Winchester, Idaho.

Audra (Corson) Westcott is a teacher and tutor for adolescents at a residential chemical rehabilitation hospital called Professional Education Services, Inc. in Mays Landing, N.J. Westcott was married to Greg Corson on August 9.

Danny Moyer included his collages in The Arts Community of Easton for its third annual Studio and Gallery Tour.

Alumni, we are seeking your help in identifying incoming freshmen

for the **Class of '69 Scholarship**

The selection process gives preference to the children or grandchildren of members of the Class of '69.

The scholarship requirements are:

- Freshman status
- Any major/program of study
- Financial need

If you know of someone who may qualify, please contact the FINANCIAL AID OFFICE at 610-683-4077 for additional information.



Calling All Book Lovers

introducing

KU Alumni Association's new online Book Club

www.kutztown.edu/alumni/bookclub

Dr. Angela Scanzello, English professor emerita, leads online discussions and selects books from a variety of genres.

There is NO FEE and NO OBLIGATION. Discussions begin in October with a new book each month.

Our first book will be *A Trick of Light* by KU professor and author Karen Blomain. *Barwood Films* recently acquired film rights to this intriguing novel.

Questions? Contact Kim Smith Justeson, assistant director of Alumni Relations, at 610-683-4628 or ksmith@kutztown.edu

KU Alumni Association...GET CONNECTED

Michael S. Titus II is commander of Company B, 626th Forward Support Battalion, 101st Airborne Division based at Kandahar Airport, Afghanistan.

Michael Shaffer was promoted to director of social services at Pinebrook Services for Children and Youth.

Terry L. Clark has been appointed division chief of program, planning and evaluation for the office of Children, Youth and Families Bureau of County Children and Youth Programs in Harrisburg.

Christopher Milnes, after three years of teaching in the Chester Upland School District and earning numerous awards, has taken a job teaching social studies with the Chichester School District, Boothwyn, Pa. He has also taken on club leadership roles and is the assistant track coach for the boy's distance team.

CLASS OF 1997

Lois Roth is a peace educator at the Children's Peace Pavilion of the Independence School District, Independence, Mo. Pledge schools focus on the four concepts of peace: peace for me, peace for us, peace for everyone, peace for the world. They are in their third year of evaluation and waiting for national recognition. Their special guest this year is "Mattie" Stepanek, an 11-year-old poet/peacemaker. To find out more about this program log onto their website: www.kidpeace.org/.



Matthew Fredick

Matthew Fredick accepted a position in sales for Hawthorn Pharmaceuticals. He will relocate to the Houston area. Fredick's responsibilities include marketing Hawthorn products to doctors and pharmacists.

Thomas Draper is a quality assurance manager at Smithfield Packing-Wilson Division in Wilson, N.C. He recently became engaged to Nicole Jenkins who is an anchor for WITN-7 in Greenville.

Anne Lawrence is the studio manager for Sachs Morgan Studio, Theatre Design Specialists in New York City. She was ordained in June as an interfaith minister by the New Seminary.

Robert Metcalf is a foreign affairs officer with the United States Department of State.

CLASS OF 1998

Jeannette Walker is a juvenile probation officer at Chester County Juvenile Probation Office, West Chester, Pa. She became engaged to Russell Cosby on February 10 and plans to be married on May 15, 2004. Walker currently is pursuing a master's degree in criminal justice at West Chester University.

Robin (Chester) Moore is an art teacher at Linwood Board of Education, Linwood, N.J.

Maddalena M. DiMarco is a speech/language clinician for the West Shore School District, York, Pa. She is currently enrolled in a graduate program for special education. DiMarco is currently engaged and plans to be married in June 2003.

Deborah Lambdin DeWald is a social studies teacher at Exeter Township School District, Reading, Pa. Lambdin teaches tenth grade World History, eleventh grade Economics, and twelfth grade Behavioral Studies (psychology).

Floyd Bishop was one of the animators on Ice Age, the 20th Century Fox feature film that was released in Spring 2002.

Wendy O'Toole moved to Sydney, Australia and is working as a photographer.

Jill Todd earned her master's in psychology in December 2000. She is now a behavioral consultant and therapist in Philadelphia and also teaches psychology at Bucks County Community College. She is beginning to work on her doctorate in psychology at LaSalle University.

Corey Clarke was named Philadelphia bureau chief with the Pennsylvania Cable Network.

Matthew Worsley is currently employed as a regional credit manager for Denon Electronics in Parsippany, N.J.

CLASS OF 1999

Amy Alvarez is a first grade teacher at Helen Morgan School in Sparta, N.J., and is pursuing her master's degree in curriculum and instruction at Moravian College.

Dawn (Gitler) Leeson is a director of public relations and marketing for the Motivational Educational Training Company in Longhorne, Pa. She married Matthew Leeson ('99) on October 7, 2001.

Chrissie (Brinker) Klinger is married with one daughter. She is currently teaching seventh and eighth grade at Lehigh Valley Lutheran School, Northampton, Pa.

Bob Marsh was selected as one of the featured "emerging artists" at the Philadelphia Furniture and Furnishings Show in April.

2000s

CLASS OF 2000

Shawn Heifert is a specialist in the U.S. Army 82nd Airborne Division and is also a member of the 82nd Airborne Division All Chorus -- an international traveling singing group that not

only represents the division but the U.S. military as well.

Chad Mertz was hired as a police officer by the Allentown Police Department.

Jack M. DeWalt was hired as a police officer by the Allentown Police Department.

Matthew Baehr is a full-time graduate student at Drexel University.

CLASS OF 2001

Jennifer Bozzone is a staffing coordinator for OneSource Staffing Solutions and a bridal consultant for Kaufman's Wedding in Allentown, Pa. When not working at her jobs, Bozzone enjoys working out.

Cara Longacre Hurst had an article published in the national magazine, School Arts, in January.

Katherine (Sheldon) McCauley was married in August 2001 and she and her husband recently bought a house.

Melanie Mood was hired as a public relations coordinator at Soroptimist International of the Americas, a Philadelphia-based international volunteer service organization for women in business, management and the professions. In this position, Mood facilitates the organization's international publicity efforts and acts as PR liaison to its clubs. She previously worked as a public relations intern in the KU Women's Center and a peer consultant in the Writing Center.

Eric Veronik joined the Kutztown Area Patriot as a full-time reporter. Veronik lives in Topton, Pa.

Please send correspondence to the [Tower](#), Wiesenberger Alumni Center, Kutztown University, Kutztown, PA 19530.

You can reach the Office of Alumni Relations at:

Phone: 610-683-4110
800-682-1866

Fax: 610-683-4638

e-mail: alumni@kutztown.edu

www.kutztown.edu

Cruise with KU

Winter Cruise in the Caribbean with KU:

SEVEN DAY CRUISE FROM SAN JUAN TO BARBADOS
JANUARY 12-19, 2003

Rain Forests, British Fortresses, Stretches of Beach, Sand and Sun!!!

\$1,090 category K, inside (no window) stateroom; \$1140 category J, inside (no window) stateroom; \$1290 category G, outside (obstructed view) stateroom; category GG, outside (ocean view) stateroom

Price includes airfare, cruise accommodations, meals and entertainment.

Summer State System Cruises:

SCANDINAVIA AND RUSSIA ON THE NORWEGIAN DREAM
JULY 20 - AUGUST 2, 2003

Tallinn, Estonia; St. Petersburg, Russia; Helsinki, Finland; Stockholm, Sweden; Copenhagen, Denmark; Oslo, Norway; plus the Swedish Archipelagos, the Baltic Sea, the Oslofjord, and North Sea

Prices start at \$2599 (double occupancy). Book before December 21 and receive a complimentary two-night (pre-cruise) first class hotel package in London.

Price includes air fare from Philadelphia. Air from Pittsburgh is an additional \$166. Government and air taxes of \$191.39 per person are additional (subject to change).

BERMUDA ON THE ROYAL CARIBBEAN NORDIC EMPRESS
AUGUST 10-16, 2003

New York to Kings Wharf to Hamilton to New York

Prices start at \$1195 (double occupancy)

Price includes motorcoach from Millersville, Pittsburgh, Philadelphia, Allentown.

For more information and to book your reservation, call Tom or Craig at Cruisin: 610-341-1979 or 800-506-7447. Visit the website at www.alumnivacations.com.

Alumni have a LIFELONG MEMBERSHIP to Career Services

We encourage you to:

- Access our information-packed website (www.kutztown.edu/admin/careers)
- Contact us for an appointment to discuss your career issues (610-683-4067)
- Access our Career Library with 600 volumes of related material
- Participate in our Alumni Mentoring network...register online and assist current students and other alumni interested in your field
- Come back to campus to speak to students about your career experiences through panel discussions, presentations, and in classrooms
- Market your organization's internships or full or part-time jobs to students by:
 - ✓ posting them free online at www.collegecentral.com/kutztown
 - ✓ participating in on-campus recruiting
 - ✓ attending our annual job and internship fairs



We look forward to working with you! Please contact Larry S. Sechney at careers@kutztown.edu or 610-683-4067.



Marriages

1980's

Robin Girard & Dennis Laub '88 8-18-01
Heidi Schaeffer '89 & Jim Linsalata 9-9-01
Donna Sinkovits '81 & Darryl Spangler '84 11-3-01
Sarah Faith Watkins '89 & David Evans '86 12-8-01

1990's

Megan Bachman '99 & Dirk Boughter '99 9-8-01
Jamie Bargiel '95 & Christopher Butz '93 5-18-01
Allison Barlet '99 & Darrell Rosenberger
Kellie Bauer '96 & Joseph Dulin '98 7-7-01
Christopher Becker '94 & Judith Strunk 6-30-01
Laura Bonenberger '99 & David Sabol 6-30-01

Andrea Bunney '95 & Bill Watson '96 10-6-01
Angela Centorame & Jason Nale '96 10-27-01
Margaret Edwards '98 & Peter Mayes 7-21-01
Gary Fuisz '94 & Shelly Judd 10-27-01
Nicole Godshall '98 & Massimo Folino 7-8-00
Karen Halowich '96 & Brian Hearn '96 7-24-99
Jennifer Henning & Christopher Lechleitner '91
Stephanie Houser '98 & Keith McIlvaine '98 10-20-01
Tara Inhoff '95 & Erik Rast 9-22-01
Kathryn Intrieri '99 & Richard Oresic 9-15-01
Megan Kerns '97 & Joseph Collins 6-22-01
Tammy Lagler '91 & Mark Bauer 9-15-01

Wendy Maiaroto '98 & Aldain Lobban '99 7-8-01
Janine Moser '92 & Brian Ward 10-19-01
Gina Nagy '94 & Brent E. McKinnon 3-29-02
Sheri J. Peters '99 & John P. Illes IV 9-29-01
Jennifer Quell '97 & Derek Lambert '98 10-13-01
Kathy Rieder '91 & Robert Schoenen 1-12-02
Tracy Schappell '93 & Dwight Wilson 11-10-01
Amy Stevens '97 & Bill Parker 10-27-01
C. Eric Stoltz '97 & Andrea Liberatoscioli 9-22-01
Shelly Wentzel '97 & Chad Milshaw
Stephen Witkowski '95 & Elodie Billger 6-2-01
Steven M. Wolf '92 & Corey Tobias 6-30-01

2000's

Jamie Bare '00 & Ian Hirschtritt '99
Cheryl Gross '00 & Adrian Klopp
Michelle Holtzman '00 & Chad Rockovits 10-13-01
Noelle Kichline '01 & Andrew Baratta 10-20-01
Deborah Koschak '00 & Dave Antolick 9-21-01
Tiffany Lutz '00 & Paul Gruber
Jennifer Rebholz '01 & Chad Wheeler '96
Angela Saul '01 & Chad Fink 9-22-01
Megan Shaw '00 & Kevin McCartney 6-9-01
Keri Snell '01 & Eric Neidig 10-27-01
Jaimee Wetzel '01 & Daniel Stemko



Births

1980's

Christine (Beck) '89 & Wayne Cobos, two daughters, Camryn Jo, 10-15-01 and Brynn, 1-29-98

Linda & Craig Cheifetz '88, a daughter, Erin, 1-2-02

Dawn (Dade) '88 & Robert Hunter, a son, Logen, 7-18-01

Stephanie (D'Onofrio) '87 & Chris Lubben '87, a daughter, Amanda, 9-12-01

Susan (Doyle) '89 & Greg Smith, a daughter, Nicole, 2-2-02

Jennifer (Eaton) '86 & Brian Ross, a daughter, Margaret, 3-8-01

Janet (Gerhard) '89 & Sean O'Sullivan '89, a daughter, Katie Lynn, 12-27-01

Susan (Gilligan) Hannon '87, a son, Sean, 5-4-01

Andrea (Heiny) '87 & '92 & Greg Marzano '87, a daughter, Caroline Alivia, 12-10-01

Jennifer (Knauss) '87 & Mark Hauck '84 & '90, a daughter Olivia Leigh, 12-5-97

Krista (Picone) Keim '89, three daughters, Zoe, 7-31-97, Bekah, 3-1-99 and Mya, 10-29-00

Michele (Pohlod) Scott '84, a daughter, Hannah, 5-18-01

Christine (Reber) '87 & Donald Kugelman, a daughter, Lena Marie, 3-4-02

Sharon (Reese) '87 & '92 & Mark Yacovelli, a daughter, Nicole, 1-3-01

Julia (Rooker) '88 & Philip Conte, a son, Joseph, 12-4-01

Heidi (Schaeffer) '89 & Jim Linsalata, a son, Jake, 9-8-01

Christina & Michael Shelby '89, a son, Bennett, 3-10-00

Robyn & Donald Stevens '83, a daughter, Emma, 1-31-99 and a son, Ray, 9-8-00

Julia (Winters) & Glenn Geissinger, a daughter, Sarah Arlene Jasmine, 4-14-01

Lydia (Zeiner) '87 & Andrew Beck, a daughter, Kyleigh, 3-7-02

1990's

Lori & James Breish '90, a son, Ryan, 4-10-00

Lorena & Kenneth Brown '97, a son, 12-25-01

Sheri (Dellicker) '94 & Todd Hernandez '98, a son, Nolan, 6-7-01

Carrie (Donald) '91 & James Carroll '90, a daughter, Margaret, 10-6-01

Denise (DuBree) '95 & Gordon Montano, a son, Griffin, 2-25-02

Kathi & Timothy Eichman '90, a daughter, Tess Marie, 7-17-01

Melanie (Ewing) '93 & Joseph Lahutsky '94, a son, Austin, 1-13-01

Karen (Francella) '94 & Brian Bizzoco '92, a son, Michael, 2-10-02

Rayshaw (Garnes) '92 & Randy Lockhart, a daughter, Brandy, 7-96 and a son, Noah, 7-99

Luciana (Geake) '94 & John Spinosi, a son, Noah, 7-2-01

Michelle (Gregor) '96 & David Geipel '96, a son, David, 12-01

Cynthia (Hagge) '92 & Timothy Landis, a daughter, Madison Lin, 1-22-02

Lisa (Kaufell) '90 & Kevin Scholl '88, a son, Harrison, 6-25-01

Debbie (Kinyon) & Tim McLain '92, a son, William, 10-29-01

Sandi & Roger Kitchen, Jr. '92, a son, Roger ("Tre"), 9-13-00

Kiersten (Larsen) '95 & John Knecht '95, a son, John Frederic, 12-13-01

Heidi (Leiby) Adam '95 & '01, three children, Cullin, 7-30-96, Emma, 8-19-97 and Galen 7-8-99

Colleen & Anthony Mackiewicz '99, quadruplets, Zachary Derman, Kaeleigh Shaye, Kelsey Meadow, Katharyn Amaya, 10-27-01

Carol Ann (Mikus) '98 & Jared Wenger '97, two sons, Austin, 4-18-99 and Aidan 12-30-01

Kay (Reiprich) '93 & Tony Rodriguez, a daughter, Sarah Olivia, 12-4-00

Carol (Rodenberger) '95 & J. David Bush '93, a son, Joshua, 5-15-01

Sandra A. (Rossi) '92 & Joseph Winhofer, a son, Tyler, 11-16-01

Sara (Sirchie) '97 & Mike Cooper '96, a son, Colin, 3-26-01

Robin (Zeigler) '92 & Michael Mammola, a son, Michael, 4-4-00

Wendy (Zimmerman) '96 & David Rowe, a son, Payton, 4-2-01

2000's

Deborah (Koschak) '00 & Dave Antolick, a son, David Hunter, 1-17-02

Rodney Ream '01 & Renee Ford, a daughter, Adrianna



In Memory

Class of '11
Florence M. Christman

Class of '21
Benjamin Herman 3-4-02

Helen (Levan) Greene 2-19-02

Class of '23
Ruth (Rumbel) Swomley 4-23-02

Kathryn Wagner 1-14-02

Class of '26

M. Annetta (Clammer) Kauffman 2-28-02

Class of '27

Elizabeth (Swank) Berger 1-16-02

Class of '28

Emily (Schroeder) Christman '28 & '34 4-21-02

Edna (Smith) Krock '28 & '58 2-24-02

Mabel (Martin) Taney 1-18-02

Class of '29

Pearl M. (Emerich) Karper 1-28-02

Henrietta (Rentzheimer) Grubb 11-19-01

Class of '30

Violet (Jones) Davenport 12-25-01

Helen (Moran) Taft 3-31-02

Class of '31

David Figard '31 & '39 1-27-02

Laura Belle (Hall) Minott 5-26-02

Class of '33

Betty S. (Schalck) Wise 3-17-02

Class of '34

Agnes (Brogan) O'Donnell

Ruth (Dreibelbis) Dettlerline '34 & '40 3-15-02

Grace (Hill) Hottenstein 2-1-02

Mary L. (Lichtenwalner) Kemmerer 2-25-02

Evelyn (Rothenberger) Beidler 12-20-01

Class of '35

Harold Boyer '35 & '47 2-22-02

Phyllis (Decker) Arnt 1-10-02

Mary Turczyn '35 & '40 12-12-01

Class of '37

E. Marie (Clever) Dietrich '37 & '59 2-17-02

William Purnell 1-8-02

Lottie (Withers) Brown '37 & '52 2-18-02

Class of '38

Laila (Henry) Shade 1-12-02

Grace A. (Springer) Kulp 7-30-01

Class of '39

John "Jack" Nevins 2-26-02

Adelaide (Wentzel) Torres 11-25-01

Class of '40

Miriam (Becker) Wessner 2-4-02

Anne (Kindt) Lippincott 08-01

Kathryn (Schmoyer) Bierly 7-8-01

Mary Steffy 1-10-01

Class of '43

George Rickert

Class of '44

Mary (Scherer) Bright 11-11-01

Class of '46

Ruth (Blatt) Shrawder 1-18-02

Class of '49

Frederick Owens 12-25-01

Class of '50

Earl D. Rauch 2-26-02

Class of '51

Allen Dangler 12-21-01

Joseph F. Powell 10-2-01

Emily H. Schleicher 5-01-02

M. Patricia (Timmins) Wagner 7-26-01

Class of '52

Joyce M. (Bomberger) Fix 4-28-02

Robert G. Kovich 3-5-02

Class of '53

Edna (Bobb) Dunbar 1-15-02

Richard Frickert 9-17-01

Donald W. Mohrey 9-28-01

Class of '57

Anne Bunger 2-12-02

Class of '58

Verdie Adams, Jr. 2-4-02

Class of '59

Mary E. Long 10-01-00

Class of '60

James R. Sochan 2-14-02

Class of '61

Charlotte Swartz 9-26-01

Class of '62

Grace (Geiger) Koontz 5-18-01

Class of '64

Zelia W. Lopes 1-12-02

Class of '65

Elizabeth (Moffa) Kern 1-01

Roger P. Popowitz 8-16-01

Class of '66

Georgiana (Brittain) Moyer 2-13-02

Merle Moyer 12-1-01

Class of '69

Linda (Potteiger) Peterman 10-27-01

Class of '70

Alice (Salzer) Sheer 2-13-01

Class of '71

Anthony F. Vicia, Jr. 5-27-02

Class of '72

Sandra (Haws) Bleile 3-7-02

Class of '73

Sharon (Eckenroth) Evans 8-6-01

Class of '75

Sharon (Walker) Schreiter 1-15-02

Class of '86

Steven Zigman 1-23-02

Class of '00

Joseph D. Helmuth 1-6-02

TOWER • Volume XXIII • Number 2 • Fall 2002

Dr. F. Javier Cevallos, *University president* • William J. Sutton, *vice president, Advancement*

Dr. Philip Breeze, *director of Public Relations*

Ritta M. Basu, *Media Relations Manager*

Glenn Godshall '75 & '90, *director of Alumni Relations*

Kimberly Smith Justeson, *assistant director of Alumni Relations*

Josh Leiboff '98, *Sports Information Specialist*

Managing Editor: Camille DeMarco '81 & '01, *director of University Publications*

Contributors: Travis Snavelly '02, Dick Button, Cindy Jones, Pam Rohland '81, Barbara Walczak, Sylvia Conrad, Alison Binger '02

Design: Michele Byrne '81

Photography: Matt Sroka, Jeff Unger, Terry Wild, Camille DeMarco

Printing: Alcom Printing Group

The TOWER welcomes submissions from alumni for consideration for publication.

The editor reserves the right to select articles for inclusion and to edit articles due to space limitations. The TOWER is produced by the Alumni Association and the Public Relations Office of Kutztown University and published twice a year in the spring and fall. The TOWER is funded, in part, through contributions to the Kutztown University Foundation. Copyright © 2002 by Kutztown University and the KU Alumni Association.

KUTZTOWN UNIVERSITY VISION STATEMENT

Kutztown University will serve the Commonwealth as a dynamic, technologically-advanced, collaborative, learning-centered public university. Kutztown University will be accessible to Pennsylvanians and others, sensitive to the need for diverse backgrounds in its faculty, staff, students and community, accountable to its many constituencies, and actively engaged in the continuous improvement of its programs and services. Above all, Kutztown University will prepare graduates to succeed in a global economy, to contribute to the economic and social well-being of the state and nation, to assume active roles in their communities and to lead productive and meaningful lives.

Kutztown University is committed to Affirmative Action, equal employment and educational opportunity in compliance with Title VI and VII of the Civil Rights Act of 1964, Executive Order 11246, the Educational Amendments under Title IX of 1972, Sections 503/504 of the Rehabilitation Act of 1973, and the Americans with Disabilities Act of 1990.